



Appendix A

Figures – Package 4

Environmental Impact Assessment Scoping Report: Appendix A

Figure Number	Figure Title	Number of Sheets	Package
Introduction			
Figure 1-2	Project Overview	3	1
Legislative and Policy Context			
Figure 2-1	Local Authorities	3	1
Project Description			
Figure 4-1	Project Design	2	1
Figure 4-7	Sunbury Weir Preferred Design	1	1
Figure 4-8	Molesey Weir Preferred Design	1	1
Figure 4-9	Teddington Weir Preferred Design	1	1
Air Quality			
Figure 6-1	Air Quality Study Areas	1	1
Figure 6-2	Air Quality Management Areas	1	1
Figure 6-3	Mean NO2 Results	1	1
Figure 6-4	Mean NO2 Concentrations from UK AIR Maps	1	1
Figure 6-5	PM ₁₀ Concentrations	1	1

Environmental Impact Assessment Scoping Report: Appendix A

Figure 6-6	PM _{2.5} Concentrations	1	1
Biodiversity			
Figure 7-1	Statutory and Non-Statutory Sites within 2km	5	1
Figure 7-2	Statutory Sites within 10km	2	1
Climatic Factors			
Figure 8-1	Climatic Factors Study Area	3	2
Cultural Heritage, Archaeology and Built Heritage			
Figure 9-1	Archaeological Potential	3	2
Figure 9-2	Heritage Assets	3	2
Figure 9-3	Archaeological Survey Stages	3	2
Flood Risk			
Figure 10-1	Flood Risk Zones	3	3
Health			
Figure 11-1	Census Wards	1	3
Landscape and Visual Amenity			
Figure 12-1	Existing GI Connections	3	3

Environmental Impact Assessment Scoping Report: Appendix A

Figure 12-2	Land Based Designations	6	3
Figure 12-3	Landscape Character Areas	1	3
Figure 12-4	LVIA Study Area and Viewpoints	8	3
Figure 12-5	Published Landscape Typology	1	4
Materials and Waste			
Figure 13-1	Materials and Waste Baseline Information	3	4
Noise and Vibration			
Figure 14-1	Noise Monitoring	13	4
Socio-Economics			
Figure 15-1	Socio-Economic receptors	3	4
Figure 15-2	Population Density	1	4
Figure 15-3	Recreational Receptors	3	5
Figure 15-4	Indices of Multiple Deprivation	1	5
Soils and Land			
Figure 16-1	Landfill Sites	3	5
Figure 16-2	Superficial Geology	3	5

Environmental Impact Assessment Scoping Report: Appendix A

Figure 16-3	Bedrock Geology	3	5
Figure 16-4	Soilscapes	3	6
Figure 16-5	Agricultural Land Classifications	3	6
Traffic and Transport			
Figure 17-1	Traffic Study Area	1	6
Water Environment			
Figure 18-1	Surface Water bodies	3	6
Figure 18-2	Water Framework Directive Water bodies	4	6
Figure 18-3	Groundwater Water bodies	3	7

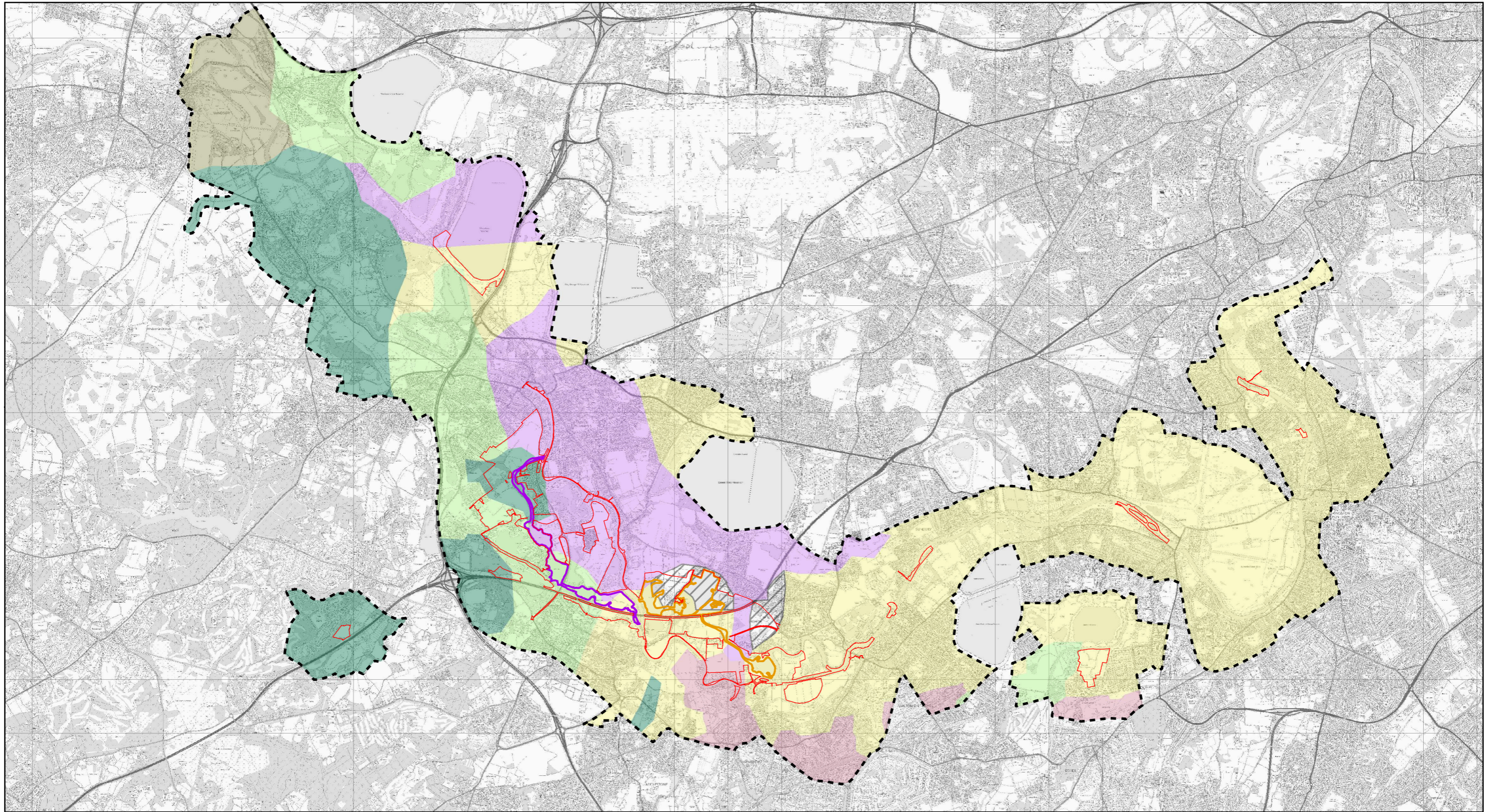

R:\Projects\23103_RTS_D006_Workspace2_Nature\Map\EIA_Scoping_Plan\EN\MSE500260-GBV-ZZ-3ZZ-DR-EN-10084.mxd_jan16.192 05/10/2022

Legend

- PROJECT BOUNDARY FOR EIA SCOPING
 - LANDSCAPE AND VISUAL AMENITY STUDY AREA FOR EIA SCOPING
 - RUNNYMEDE CHANNEL
 - SPELTHORNE CHANNEL
- NATIONAL LANDSCAPE TYPOLOGY**
- LCA - LOWLANDS / CLAYLAND / WOODED ANCIENT WOODS
 - RDS - INTERMEDIATE / HEATH & MOORLAND / WOODED SECONDARY
 - URBAN
 - LWW / LBD / URBAN
 - LWW - LOWLANDS / WETLAND
 - LBD - LOWLANDS / OTHER LIGHT LAND / DISPERSED UNWOODED
 - LDS - LOWLANDS / HEATH & MOORLAND / WOODED SECONDARY

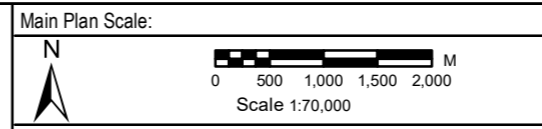

Reproduced by permission of Ordnance Survey on behalf of HMSO.
© Crown Copyright and Database Rights 2022. Ordnance Survey Licence Number 100026380



gb A GALLIFORD TRY & BINNIES JOINT VENTURE
Registered office: Cowley Business Park, Cowley, Uxbridge, Middlesex, UB8 2AL, UK
Registered in England and Wales: Company no. 08584398

RIVER THAMES SCHEME

**EIA SCOPING REPORT - FIGURE 12-5:
PUBLISHED NATIONAL LANDSCAPE TYPOLOGY**

Rev.	Drawn	Chkd	Rwdd	Apprvd	Date	Description
P01	MA	AH	SM	VL	22/08/2022	FOR REVIEW AND COMMENT
P02	MA	AH	SM	VL	15/09/2022	FOR CLIENT APPROVAL
Status: S3						
Designed by: AH			Date: 08/22		Revision: P02	
Scale: 1:70,000		Project Number: 123703		Drawing Number: EN\MSE500260-GBV-ZZ-3ZZ-DR-EN-10084		

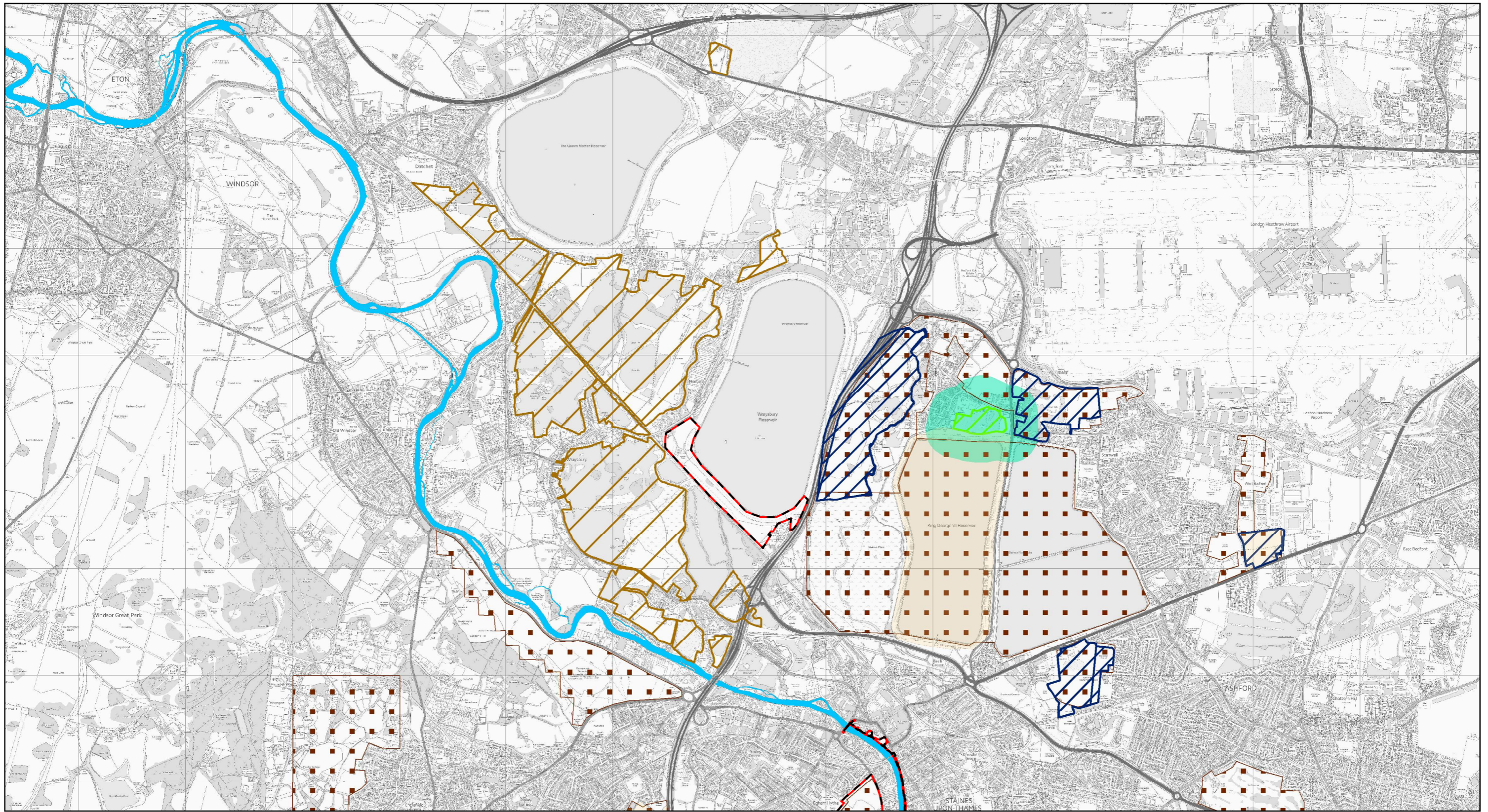

Legend

- PROJECT BOUNDARY FOR EIA SCOPING & MATERIALS AND WASTE STUDY AREA FOR EIA SCOPING*
- MINERAL SAFEGUARDING AREA (MSA)
- FORMER MINERAL EXTRACTION AREA (RBWM)
- EXISTING MINERAL AND WASTE SITES (SURREY CC)
- RIVER THAMES
- PRIMARY AGGREGATE EXTRACTION PREFERRED AREA (2009-2026; SURREY CC)
- WASTE CONSULTATION AREA
- ACTIVE
- INACTIVE

*THE 'PROJECT BOUNDARY FOR EIA SCOPING' AND 'MATERIALS AND WASTE STUDY AREA FOR EIA SCOPING' SHARE THE SAME BOUNDARY. FOR FURTHER INFORMATION PLEASE REFER TO CHAPTER 13 MATERIALS AND WASTE.

Main Plan Scale:

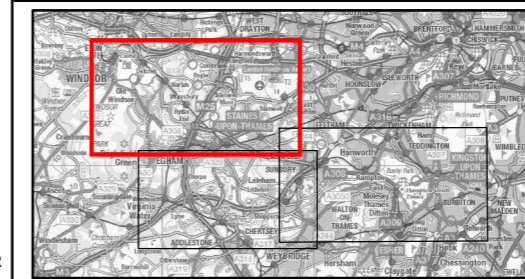
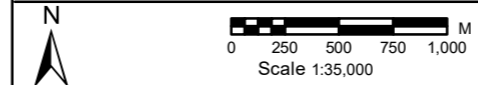

Reproduced by permission of Ordnance Survey on behalf of HMSO.
© Crown Copyright and Database Rights 2022. Ordnance Survey Licence Number 100026380



Registered office: Cowley Business Park, Cowley, Uxbridge, Middlesex, UB8 2AL, UK. Registered in England and Wales: Company no. 08584398

RIVER THAMES SCHEME

EIA SCOPING REPORT - FIGURE 13-1: MATERIALS AND WASTE BASELINE INFORMATION SHEET 1 OF 3

Rev.	Drawn	Chkd	Rvwd	Apprvd	Date	Description
P01	MA	DU	GL	VL	22/08/2022	FOR REVIEW AND COMMENT
P02	MA	DU	GL	VL	21/09/2022	UPDATED FOLLOWING CLIENT REVIEW
Status: S3						
Designed by: BE		Date: 08/22			Revision: P02	
Scale: 1:35,000 Project Number: 123703 Drawing Number: ENVMS500260-GBV-ZZ-32Z-DR-EN-10038						

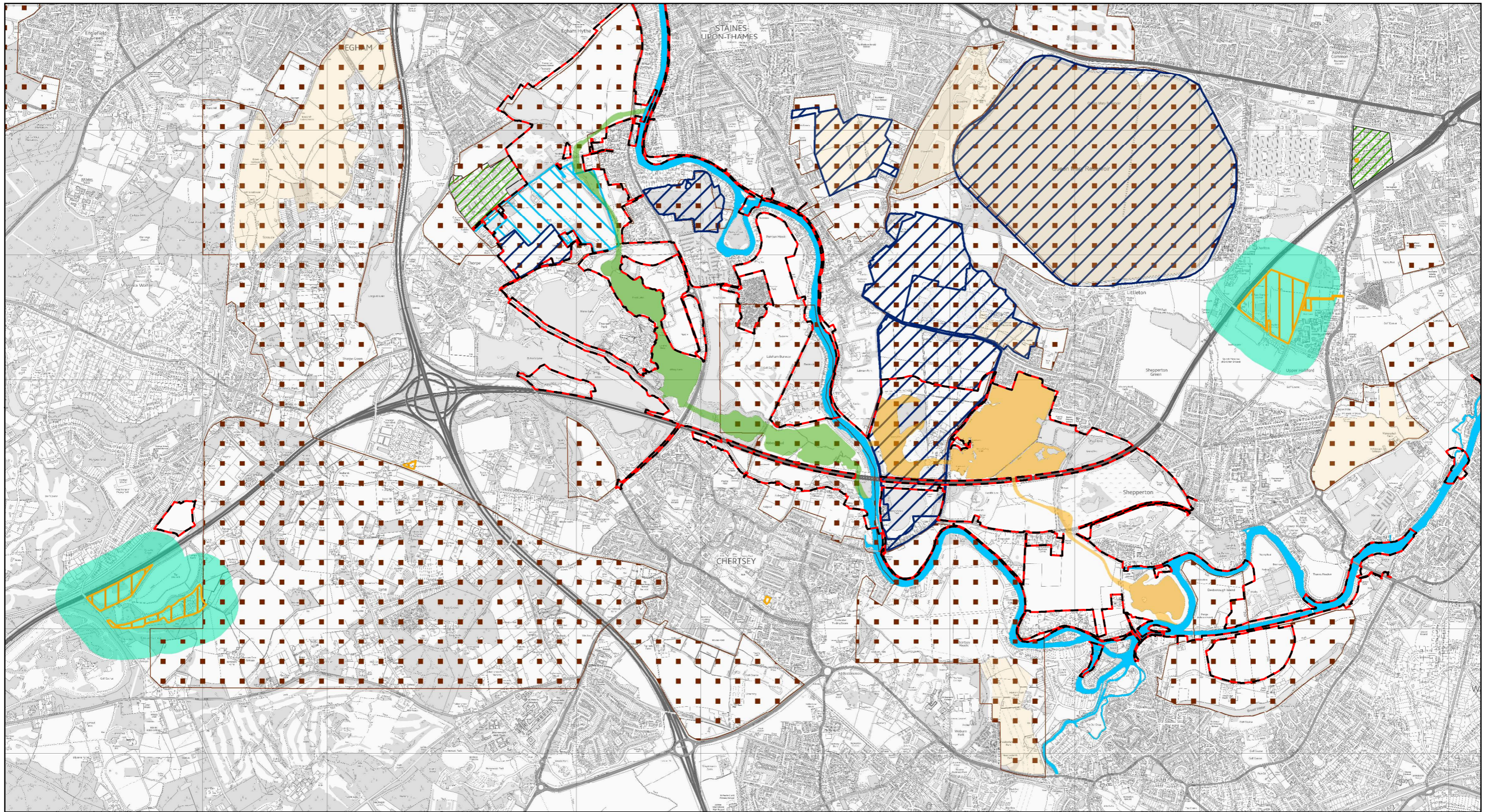

Legend

- PROJECT BOUNDARY FOR EIA SCOPING & MATERIALS AND WASTE STUDY AREA FOR EIA SCOPING*
- RUNNYMEDE CHANNEL
- SPELTHORNE CHANNEL
- RIVER THAMES
- MINERAL SAFEGUARDING AREA (MSA)
- PRIMARY AGGREGATE EXTRACTION PREFERRED AREA (2009-2026; SURREY CC)
- WASTE CONSULTATION AREA
- INDUSTRIAL LAND AREAS OF SEARCH (ILAS)
- EXISTING MINERAL AND WASTE SITES (SURREY CC)**
- ACTIVE
- RESTORED
- WASTE USE

*THE 'PROJECT BOUNDARY FOR EIA SCOPING' AND 'MATERIALS AND WASTE STUDY AREA FOR EIA SCOPING' SHARE THE SAME BOUNDARY. FOR FURTHER INFORMATION PLEASE REFER TO CHAPTER 13 MATERIALS AND WASTE.

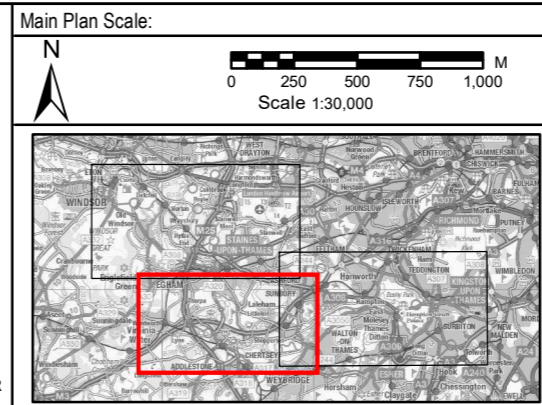

Reproduced by permission of Ordnance Survey on behalf of HMSO.
© Crown Copyright and Database Rights 2022. Ordnance Survey Licence Number 100026380

Registered office: Cowley Business Park, Cowley, Uxbridge, Middlesex, UB8 2AL, UK
Registered in England and Wales: Company no. 08584398

RIVER THAMES SCHEME

EIA SCOPING REPORT - FIGURE 13-1: MATERIALS AND WASTE BASELINE INFORMATION SHEET 2 OF 3

Rev.	Drawn	Chkd	Rwrd	Apprvd	Date	Description
P01	MA	DU	GL	VL	22/08/2022	FOR REVIEW AND COMMENT
P02	MA	DU	GL	VL	21/09/2022	UPDATED FOLLOWING CLIENT REVIEW
Status: S3						
Designed by: BE		Date: 08/22			Revision: P02	
Scale: 1:30,000 Project Number: 123703 Drawing Number: ENVMS500260-GBV-ZZ-3Z2-DR-EN-10038						

R:\Projects\2303_RTS_D004_V04\MapArea2_Base_Map\MapArea2_Scoping_Plan\ENVMSE500260-GBV-ZZ-3Z2-DR-EN-10038.mxd 11/10/2022 21:09:2022

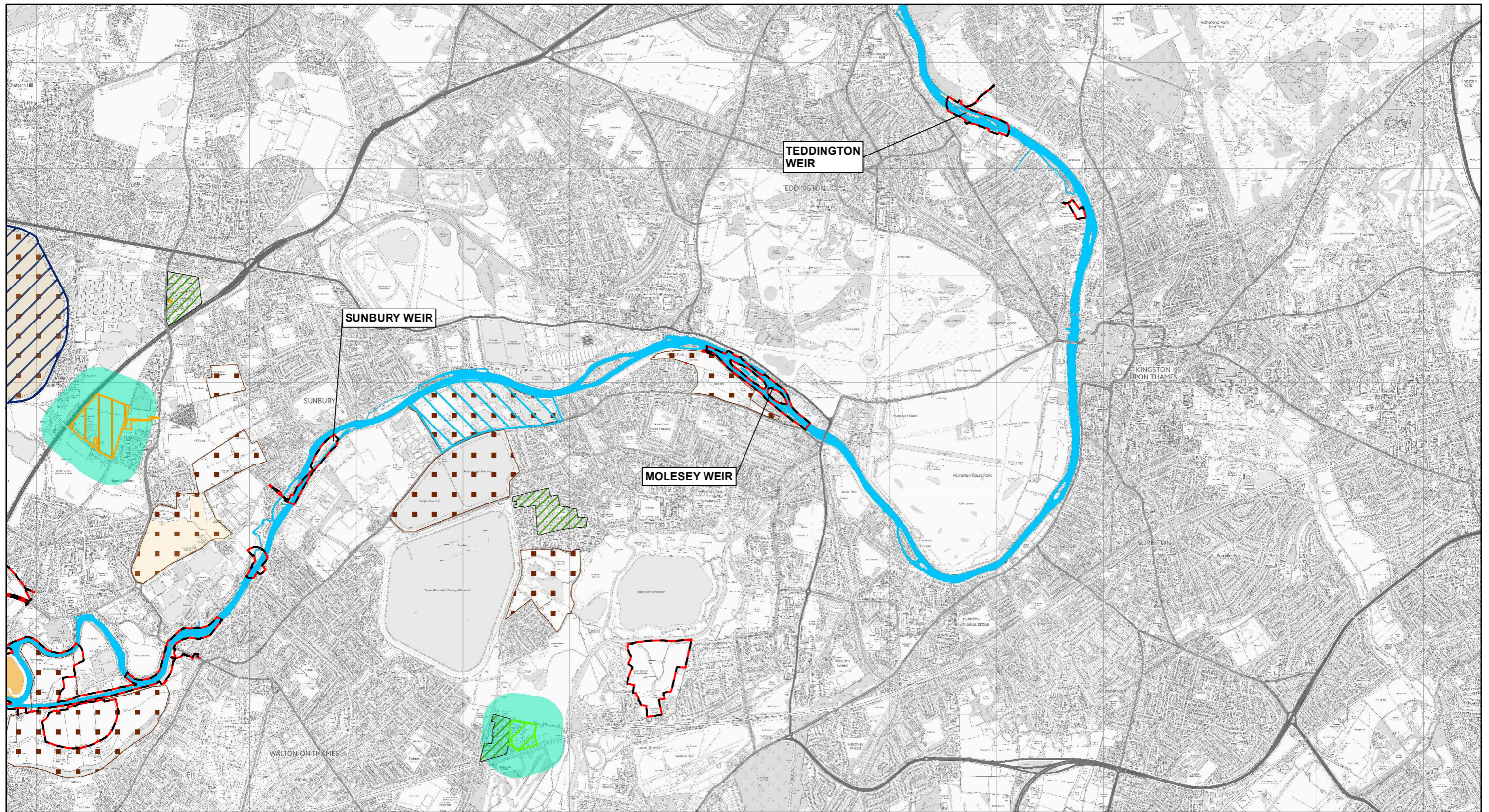

Legend

- PROJECT BOUNDARY FOR EIA SCOPING & MATERIALS AND WASTE STUDY AREA FOR EIA SCOPING*
- SPELTHORNE CHANNEL
- RIVER THAMES
- MINERAL SAFEGUARDING AREA (MSA)
- PRIMARY AGGREGATE EXTRACTION PREFERRED AREA (2009-2026; SURREY CC)
- WASTE CONSULTATION AREA
- INDUSTRIAL LAND AREAS OF SEARCH (ILAS)
- EXISTING MINERAL AND WASTE SITES (SURREY CC)**
- ACTIVE
- INACTIVE
- RESTORED
- WASTE USE

*THE 'PROJECT BOUNDARY FOR EIA SCOPING' AND 'MATERIALS AND WASTE STUDY AREA FOR EIA SCOPING' SHARE THE SAME BOUNDARY. FOR FURTHER INFORMATION PLEASE REFER TO CHAPTER 13 MATERIALS AND WASTE.

Main Plan Scale:

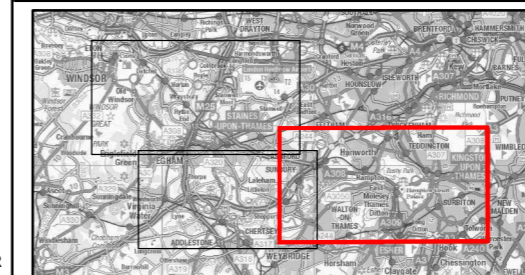
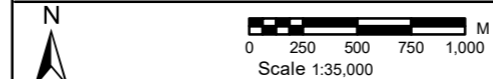

Reproduced by permission of Ordnance Survey on behalf of HMSO. © Crown Copyright and Database Rights 2022. Ordnance Survey Licence Number 100026380



Registered office: Cowley Business Park, Cowley, Uxbridge, Middlesex, UB8 2AL, UK. Registered in England and Wales: Company no. 08584398

RIVER THAMES SCHEME

EIA SCOPING REPORT - FIGURE 13-1: MATERIALS AND WASTE BASELINE INFORMATION SHEET 3 OF 3

Rev.	Drawn	Chkd	Rwrd	Apprd	Date	Description
P01	MA	DU	GL	VL	22/08/2022	FOR REVIEW AND COMMENT
P02	MA	DU	GL	VL	21/09/2022	UPDATED FOLLOWING CLIENT REVIEW
Status: S3						
Designed by: BE		Date: 08/22			Revision: P02	
Scale: 1:35,000 Project Number: 123703 Drawing Number: ENVMS500260-GBV-ZZ-3ZZ-DR-EN-10038						

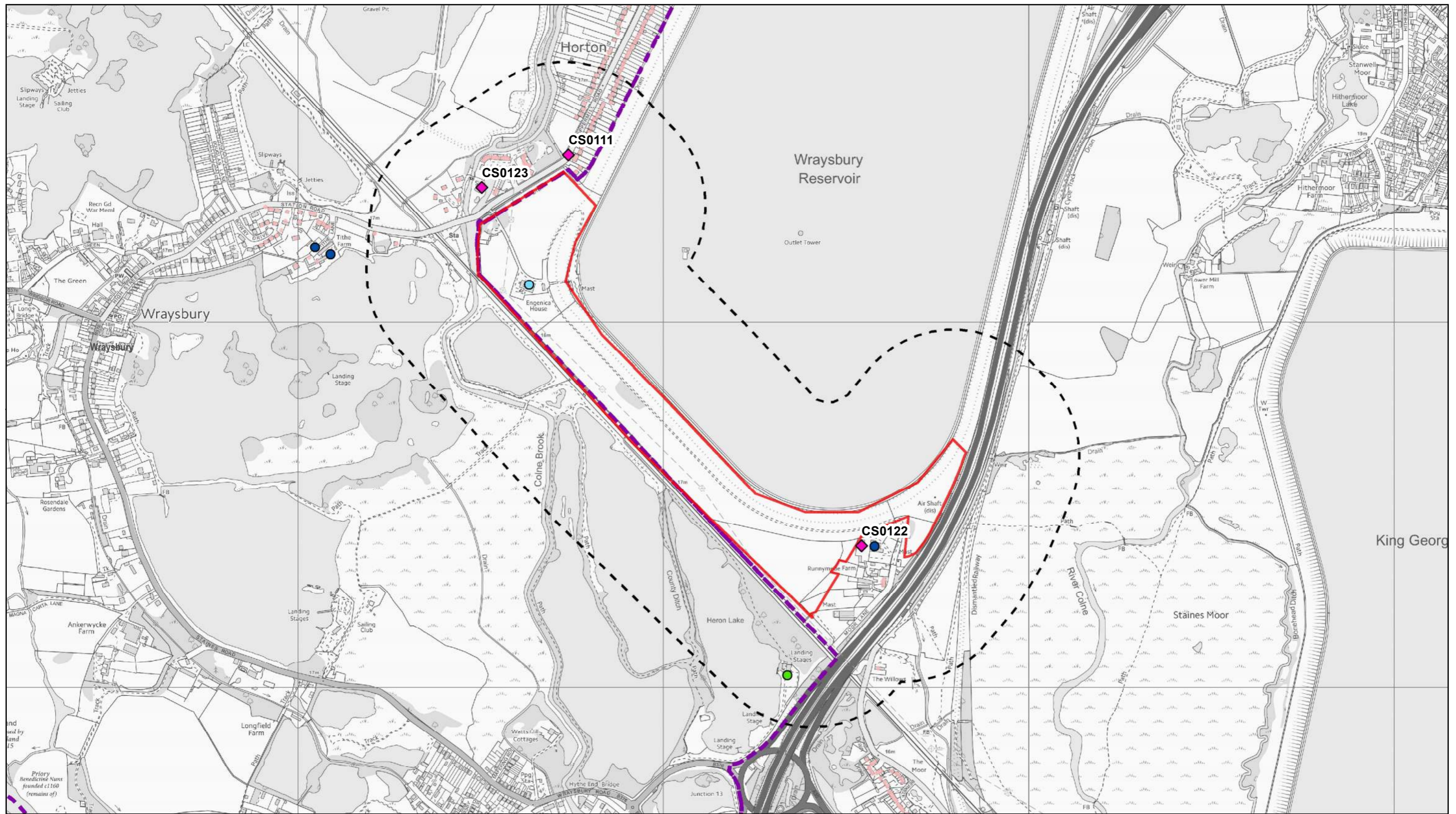

Legend

- PROJECT BOUNDARY FOR EIA SCOPING
- NOISE STUDY AREA FOR EIA SCOPING
- RUNNYMEDE CHANNEL
- SPELTHORNE CHANNEL
- BOROUGH BOUNDARY
- POTENTIAL NON-RESIDENTIAL NOISE SENSITIVE RECEPTORS
- COMMUNITY / LEISURE
- EDUCATION
- GENERAL COMMERCIAL
- HOTEL
- LIBRARY
- MEDICAL
- PLACE OF WORSHIP
- MUSEUM
- NURSERY
- OFFICE
- POTENTIAL RESIDENTIAL NOISE SENSITIVE RECEPTORS
- DWELLING
- HOUSE BOAT
- ◆ NOISE SURVEY LOCATIONS AND REFERENCE
- ◆ CS0001 COMPLETED
- ◆ CS0002 NOT COMPLETED

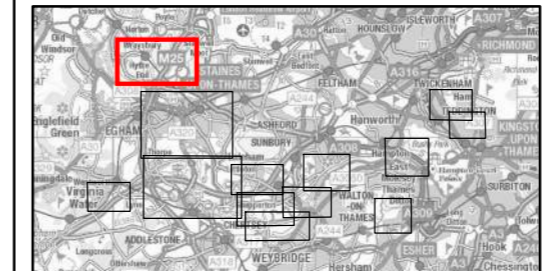
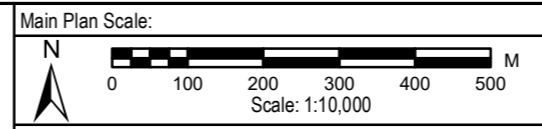

Reproduced by permission of Ordnance Survey on behalf of HMSO.
© Crown Copyright and Database Rights 2022. Ordnance Survey Licence Number 100026380

gb A GALLIFORD TRY & BINNIES JOINT VENTURE
Registered office: Cowley Business Park, Cowley, Uxbridge, Middlesex, UB8 2AL, UK
Registered in England and Wales: Company no. 08584398

RIVER THAMES SCHEME
EIA SCOPING REPORT - FIGURE 14-1:
PROPOSED AND COMPLETED NOISE MONITORING AND NOISE SENSITIVE RECEPTOR LOCATIONS
PAGE 1 OF 13

Rev.	Drawn	Chkd	Rwdd	Apprvd	Date	Description
P01	TW	WH	VL	ES	22/08/2022	FOR REVIEW AND COMMENT
P02	MA	WH	VL	ES	26/09/2022	UPDATED FOLLOWING CLIENT REVIEW
Status: S3						
Designed by: JF		Date: 08/22			Revision: P02	
Scale: 1:10,000 Project Number: 123703 Drawing Number: ENV/MSE/00260-GBV-ZZ-3ZZ-DR-EN-10058						

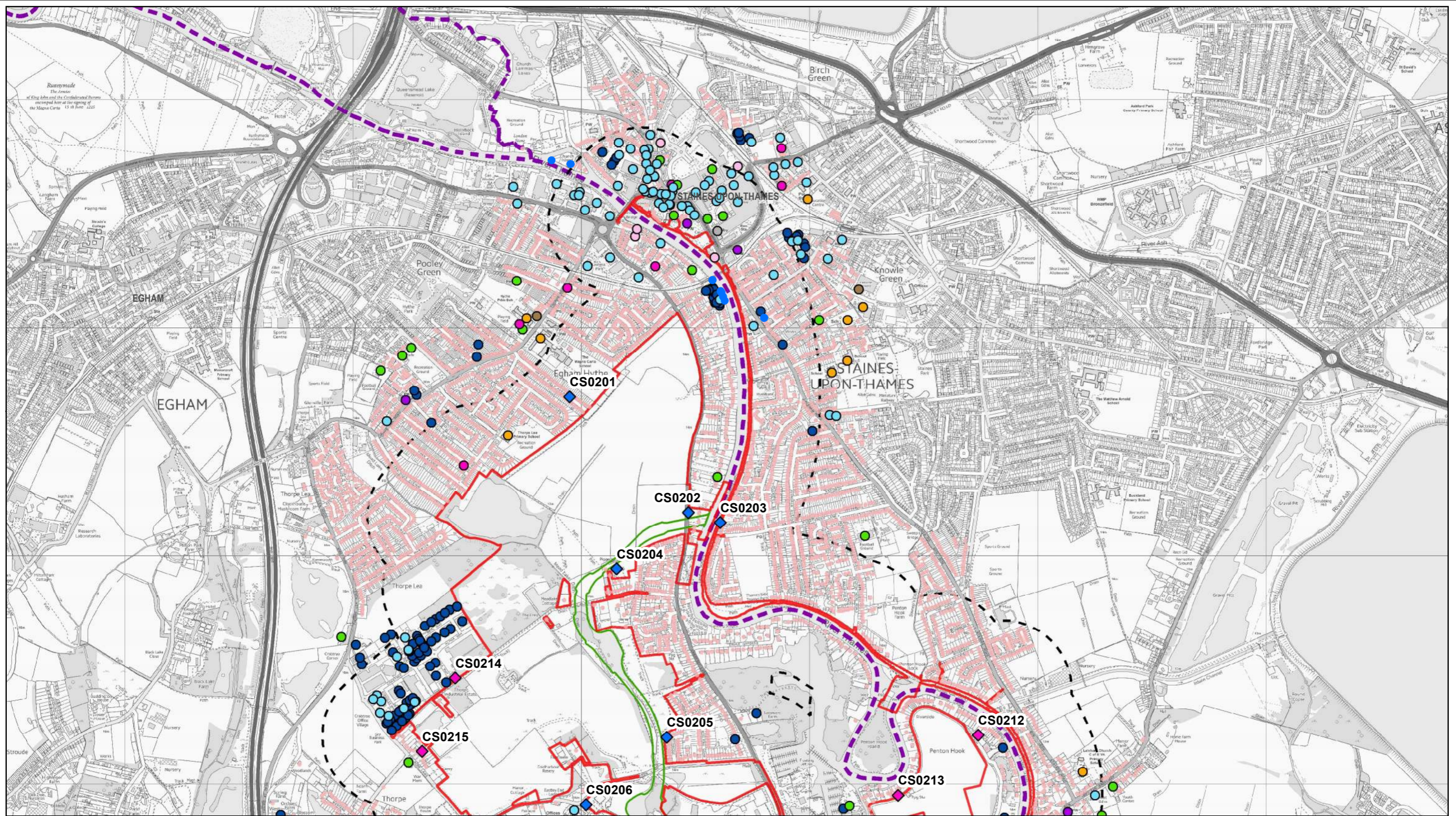

Legend

- PROJECT BOUNDARY FOR EIA SCOPING
- NOISE STUDY AREA FOR EIA SCOPING
- RUNNYMEDE CHANNEL
- SPELTHORNE CHANNEL
- BOROUGH BOUNDARY
- POTENTIAL NON-RESIDENTIAL NOISE SENSITIVE RECEPTORS
 - COMMUNITY / LEISURE
 - EDUCATION
 - GENERAL COMMERCIAL
 - HOTEL
- LIBRARY
- MEDICAL
- PLACE OF WORSHIP
- MUSEUM
- NURSERY
- OFFICE
- POTENTIAL RESIDENTIAL NOISE SENSITIVE RECEPTORS
 - DWELLING
 - HOUSE BOAT
- ◆ NOISE SURVEY LOCATIONS AND REFERENCE
 - ◆ CS0001 COMPLETED
 - ◆ CS0002 NOT COMPLETED

Main Plan Scale:

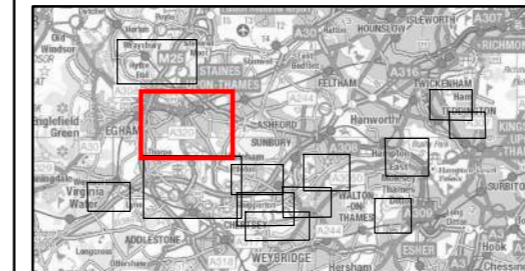
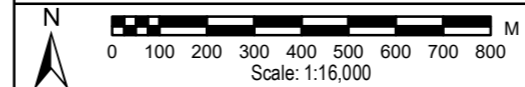

Reproduced by permission of Ordnance Survey on behalf of HMSO.
© Crown Copyright and Database Rights 2022. Ordnance Survey Licence Number 100026380

River Thames Scheme
 PROTECTING our communities
 SECURING our economy
 ENHANCING our Thames

gb A GALLIFORD TRY & BINNIES JOINT VENTURE
 Registered office: Cowley Business Park, Cowley, Uxbridge, Middlesex, UB8 2AL, UK
 Registered in England and Wales: Company no. 08584398

RIVER THAMES SCHEME

**EIA SCOPING REPORT - FIGURE 14-1:
 PROPOSED AND COMPLETED NOISE MONITORING
 AND NOISE SENSITIVE RECEPTOR LOCATIONS
 PAGE 2 OF 13**

Rev.	Drawn	Chkd	Rwdd	Apprvd	Date	Description
P01	TW	WH	VL	ES	22/08/2022	FOR REVIEW AND COMMENT
P02	MA	WH	VL	ES	26/09/2022	UPDATED FOLLOWING CLIENT REVIEW
Status: S3						
Designed by: JF		Date: 08/22		Revision: P02		
Scale: 1:16,000		Project Number: 123703		Drawing Number: ENV/MSE/00260-GBV-ZZ-32Z-DR-EN-10058		

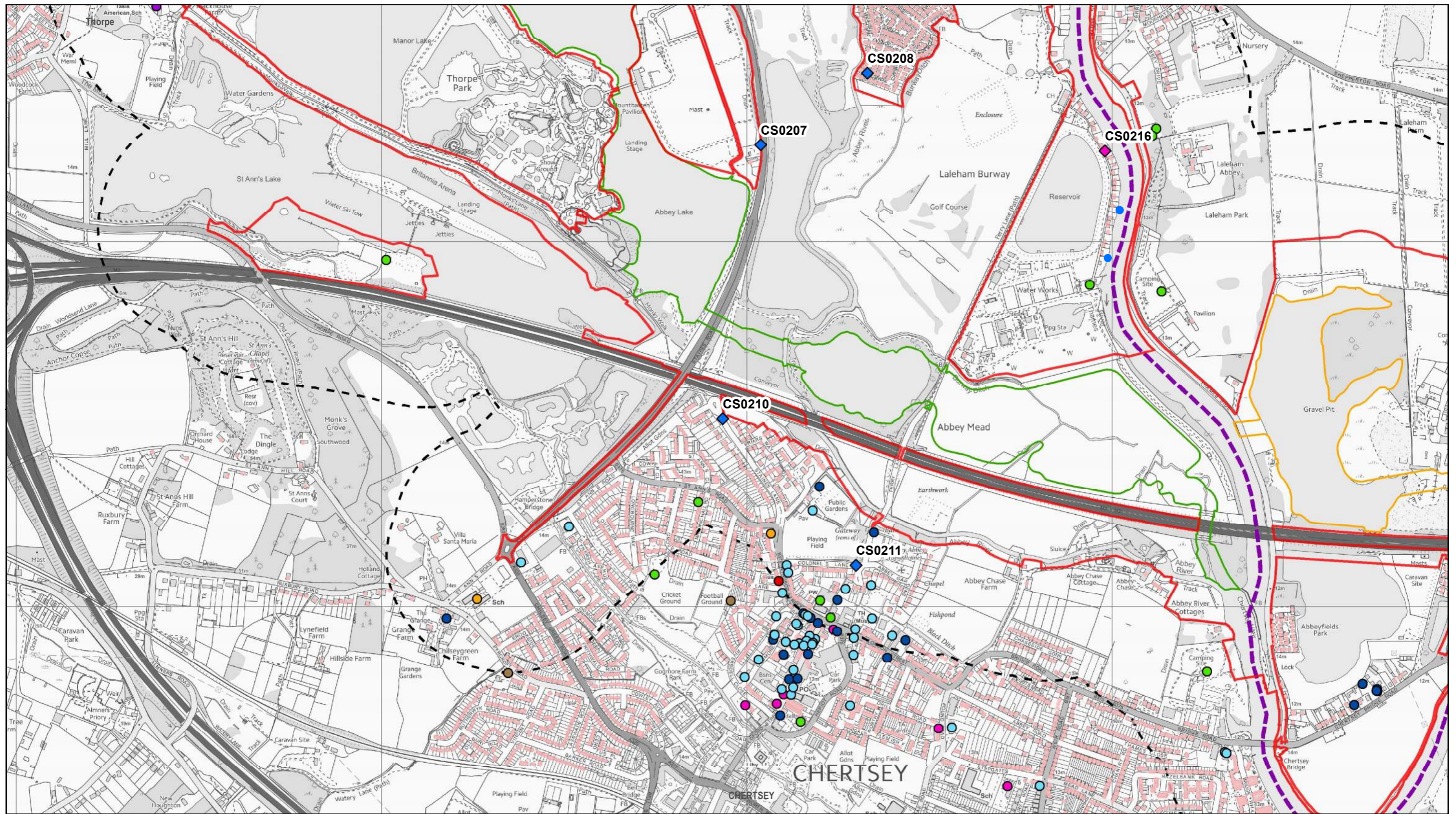

Legend

- PROJECT BOUNDARY FOR EIA SCOPING
- NOISE STUDY AREA FOR EIA SCOPING
- RUNNYMEDE CHANNEL
- SPELTHORNE CHANNEL
- BOROUGH BOUNDARY
- LIBRARY
- MEDICAL
- PLACE OF WORSHIP
- MUSEUM
- NURSERY
- OFFICE
- COMMUNITY / LEISURE
- EDUCATION
- GENERAL COMMERCIAL
- HOTEL
- DWELLING
- HOUSE BOAT
- NOISE SURVEY LOCATIONS AND REFERENCE
- ◆ CS0001 COMPLETED
- ◆ CS0002 NOT COMPLETED

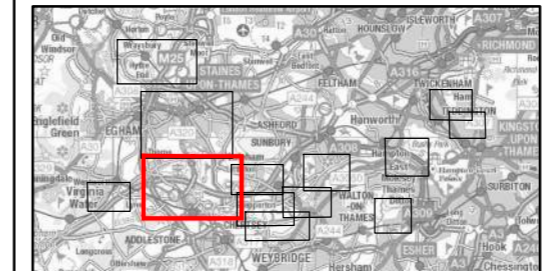
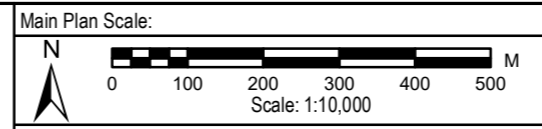

Reproduced by permission of Ordnance Survey on behalf of HMSO.
© Crown Copyright and Database Rights 2022. Ordnance Survey Licence Number 100026380

River Thames Scheme

 PROTECTING our communities
 SECURING our economy
 ENHANCING our Thames

gb A GALLIFORD TRY & BINNIES JOINT VENTURE
 Registered office: Cowley Business Park, Cowley, Uxbridge, Middlesex, UB8 2AL, UK
 Registered in England and Wales: Company no. 08584398

RIVER THAMES SCHEME
EIA SCOPING REPORT - FIGURE 14-1:
PROPOSED AND COMPLETED NOISE MONITORING AND NOISE SENSITIVE RECEPTOR LOCATIONS
 PAGE 3 OF 13

Rev.	Drawn	Chkd	Rwdd	Apprvd	Date	Description
P01	TW	WH	VL	ES	22/08/2022	FOR REVIEW AND COMMENT
P02	MA	WH	VL	ES	26/09/2022	UPDATED FOLLOWING CLIENT REVIEW
Status: S3						
Designed by: JF		Date: 08/22		Revision: P02		
Scale: 1:10,000 Project Number: 123703 Drawing Number: ENV/MSE/00260-GBV-ZJ-32Z-DR-EN-10058						

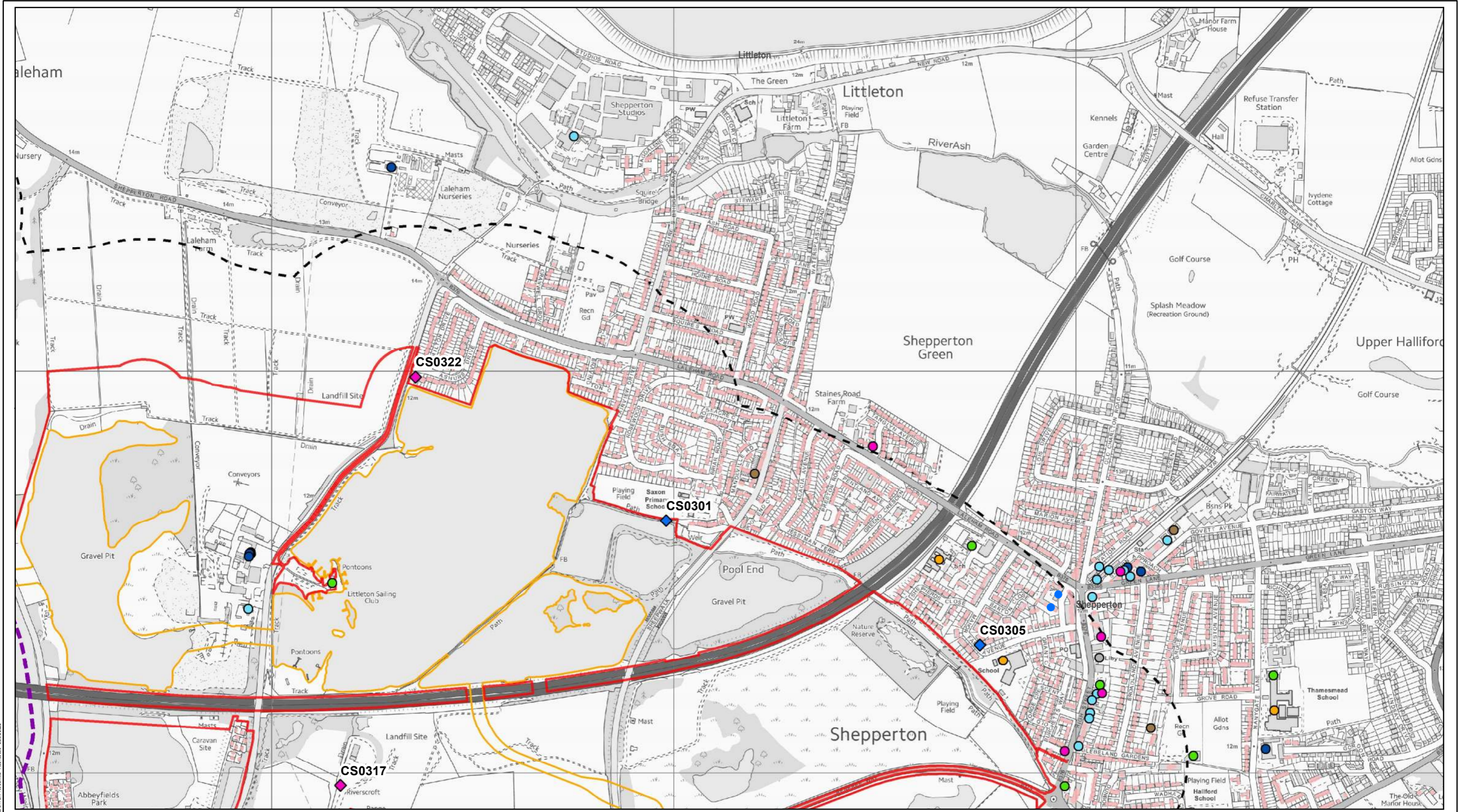

Legend

- PROJECT BOUNDARY FOR EIA SCOPING
- NOISE STUDY AREA FOR EIA SCOPING
- RUNNYMEDE CHANNEL
- SPELTHORNE CHANNEL
- BOROUGH BOUNDARY
- POTENTIAL NON-RESIDENTIAL NOISE SENSITIVE RECEPTORS
 - COMMUNITY / LEISURE
 - EDUCATION
 - GENERAL COMMERCIAL
 - HOTEL
- LIBRARY
- MEDICAL
- PLACE OF WORSHIP
- MUSEUM
- NURSERY
- OFFICE
- DWELLING
- HOUSE BOAT
- ◆ NOISE SURVEY LOCATIONS AND REFERENCE
 - ◆ CS0001 COMPLETED
 - ◆ CS0002 NOT COMPLETED

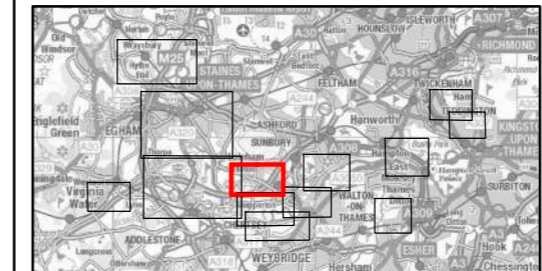
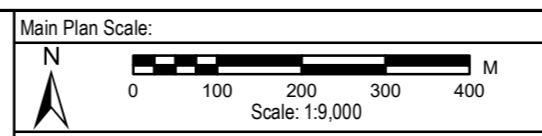

Reproduced by permission of Ordnance Survey on behalf of HMSO.
 © Crown Copyright and Database Rights 2022. Ordnance Survey Licence Number 100026380

gb A GALLIFORD TRY & BINNIES JOINT VENTURE
 Registered office: Cowley Business Park, Cowley, Uxbridge, Middlesex, UB8 2AL, UK
 Registered in England and Wales: Company no. 08584398

RIVER THAMES SCHEME
EIA SCOPING REPORT - FIGURE 14-1:
PROPOSED AND COMPLETED NOISE MONITORING AND NOISE SENSITIVE RECEPTOR LOCATIONS
 PAGE 4 OF 13

Rev.	Drawn	Chkd	Rwdd	Apprvd	Date	Description
P01	TW	WH	VL	ES	22/08/2022	FOR REVIEW AND COMMENT
P02	MA	WH	VL	ES	26/09/2022	UPDATED FOLLOWING CLIENT REVIEW
Status: S3						
Designed by: JF		Date: 08/22		Revision: P02		
Scale: 1:9,000 Project Number: 123703 Drawing Number: ENV/MSE/00260-GBV-ZJ-32Z-DR-EN-10058						

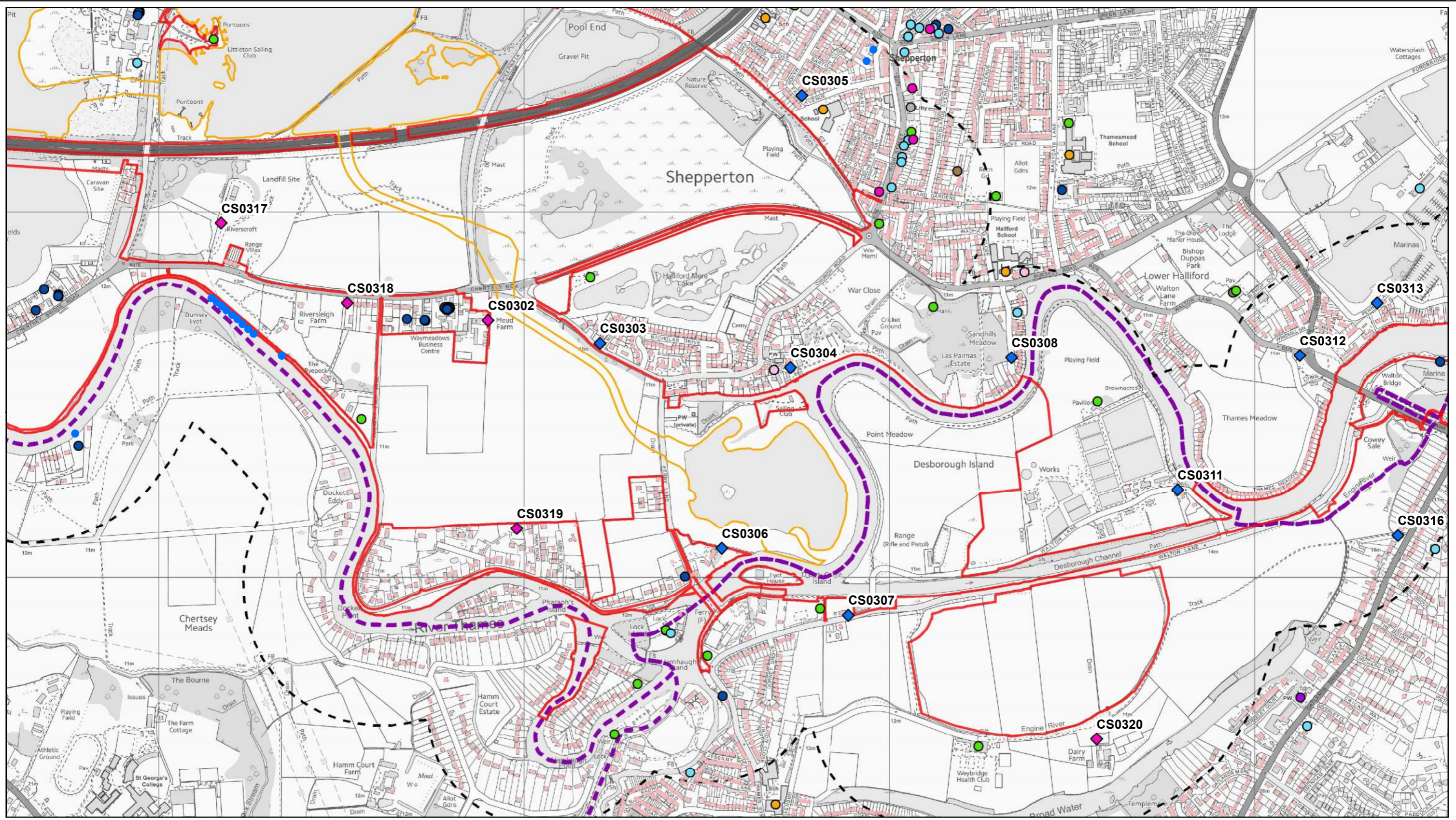

Legend

- PROJECT BOUNDARY FOR EIA SCOPING
- NOISE STUDY AREA FOR EIA SCOPING
- RUNNYMEDE CHANNEL
- SPELTHORNE CHANNEL
- BOROUGH BOUNDARY
- POTENTIAL NON-RESIDENTIAL NOISE SENSITIVE RECEPTORS
 - COMMUNITY / LEISURE
 - EDUCATION
 - GENERAL COMMERCIAL
 - HOTEL
- LIBRARY
- MEDICAL
- PLACE OF WORSHIP
- MUSEUM
- NURSERY
- OFFICE
- POTENTIAL RESIDENTIAL NOISE SENSITIVE RECEPTORS
 - DWELLING
 - HOUSE BOAT
- ◆ NOISE SURVEY LOCATIONS AND REFERENCE
 - ◆ CS0001 COMPLETED
 - ◆ CS0002 NOT COMPLETED

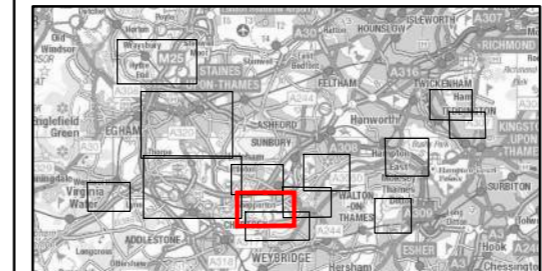
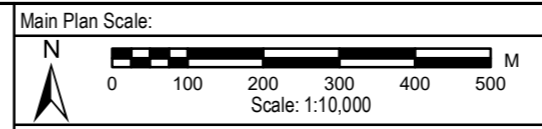

Reproduced by permission of Ordnance Survey on behalf of HMSO.
 © Crown Copyright and Database Rights 2022. Ordnance Survey Licence Number 100026380

gb A GALLIFORD TRY & BINNIES JOINT VENTURE

Registered office: Cowley Business Park, Cowley, Uxbridge, Middlesex, UB8 2AL, UK
 Registered in England and Wales: Company no. 08584398

RIVER THAMES SCHEME
EIA SCOPING REPORT - FIGURE 14-1:
PROPOSED AND COMPLETED NOISE MONITORING AND NOISE SENSITIVE RECEPTOR LOCATIONS
 PAGE 5 OF 13

Rev.	Drawn	Chkd	Rwdd	Apprvd	Date	Description
P01	TW	WH	VL	ES	22/08/2022	FOR REVIEW AND COMMENT
P02	MA	WH	VL	ES	26/09/2022	UPDATED FOLLOWING CLIENT REVIEW
Status: S3						
Designed by: JF			Date: 08/22		Revision: P02	
Scale: 1:10,000		Project Number: 123703		Drawing Number: ENV/MSE500260-GV-ZZ-32Z-DR-EN-10058		

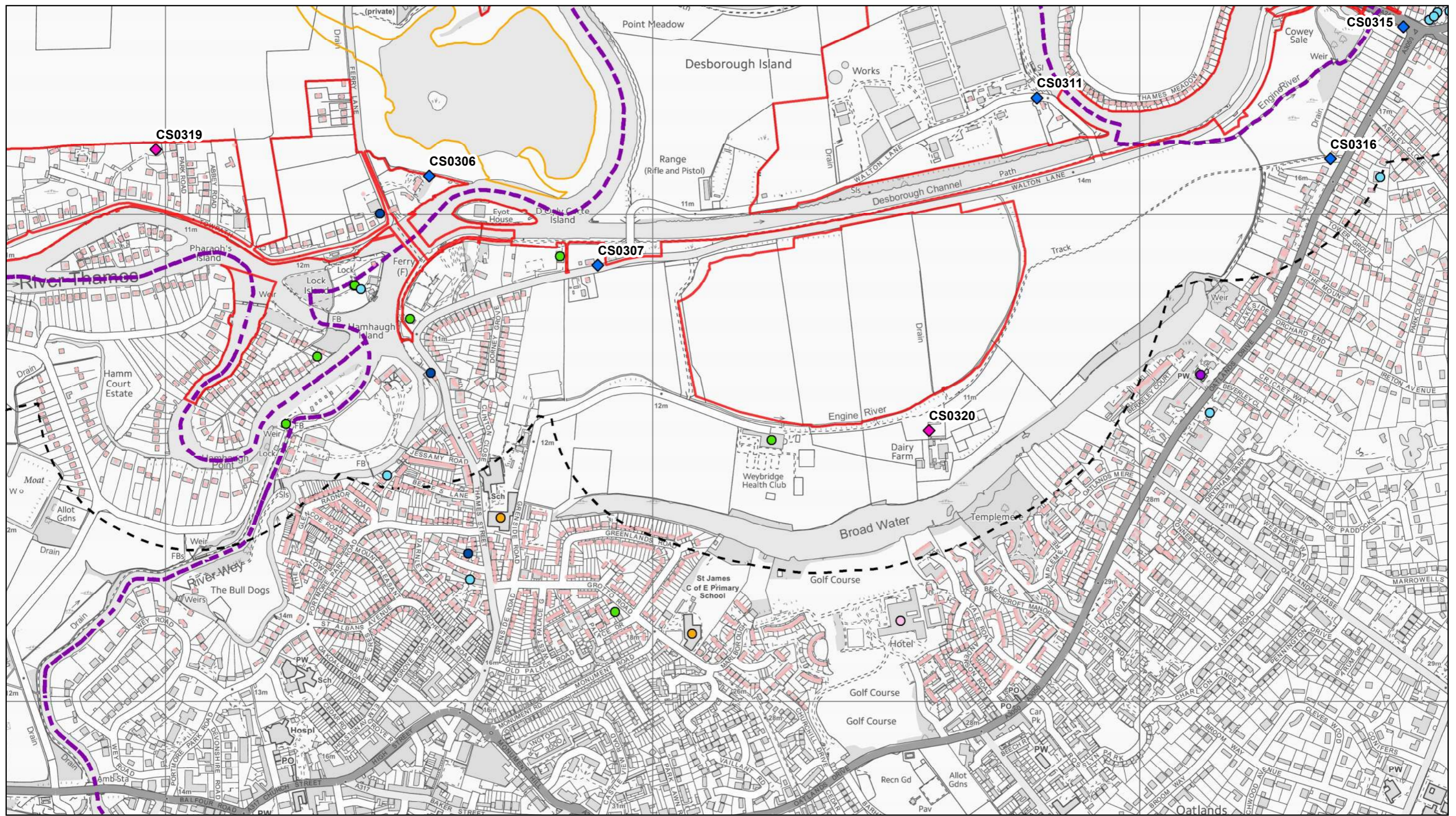

Legend

- PROJECT BOUNDARY FOR EIA SCOPING
- NOISE STUDY AREA FOR EIA SCOPING
- RUNNYMEDE CHANNEL
- SPELTHORNE CHANNEL
- BOROUGH BOUNDARY
- POTENTIAL NON-RESIDENTIAL NOISE SENSITIVE RECEPTORS
 - COMMUNITY / LEISURE
 - EDUCATION
 - GENERAL COMMERCIAL
 - HOTEL
- LIBRARY
- MEDICAL
- PLACE OF WORSHIP
- MUSEUM
- NURSERY
- OFFICE
- POTENTIAL RESIDENTIAL NOISE SENSITIVE RECEPTORS
 - DWELLING
 - HOUSE BOAT
- ◆ NOISE SURVEY LOCATIONS AND REFERENCE
 - ◆ CS0001 COMPLETED
 - ◆ CS0002 NOT COMPLETED

Main Plan Scale:

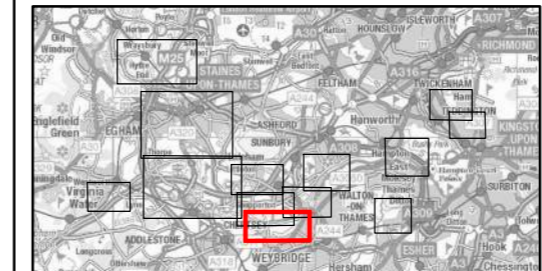
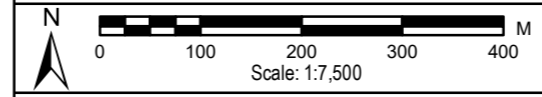

Reproduced by permission of Ordnance Survey on behalf of HMSO. © Crown Copyright and Database Rights 2022. Ordnance Survey Licence Number 100026380

River Thames Scheme
 PROTECTING our communities
 SECURING our economy
 ENHANCING our Thames

gb A GALLIFORD TRY & BINNIES JOINT VENTURE
 Registered office: Cowley Business Park, Cowley, Uxbridge, Middlesex, UB8 2AL, UK
 Registered in England and Wales: Company no. 08584398

RIVER THAMES SCHEME

**EIA SCOPING REPORT - FIGURE 14-1:
 PROPOSED AND COMPLETED NOISE MONITORING
 AND NOISE SENSITIVE RECEPTOR LOCATIONS**
 PAGE 6 OF 13

Rev.	Drawn	Chkd	Rwdd	Apprvd	Date	Description
P01	TW	WH	VL	ES	22/08/2022	FOR REVIEW AND COMMENT
P02	MA	WH	VL	ES	26/09/2022	UPDATED FOLLOWING CLIENT REVIEW
Status: S3						
Designed by: JF			Date: 08/22		Revision: P02	
Scale: 1:7,500 Project Number: 123703 Drawing Number: ENV/MSE/500260-GBV-ZJZ-DR-EN-10058						

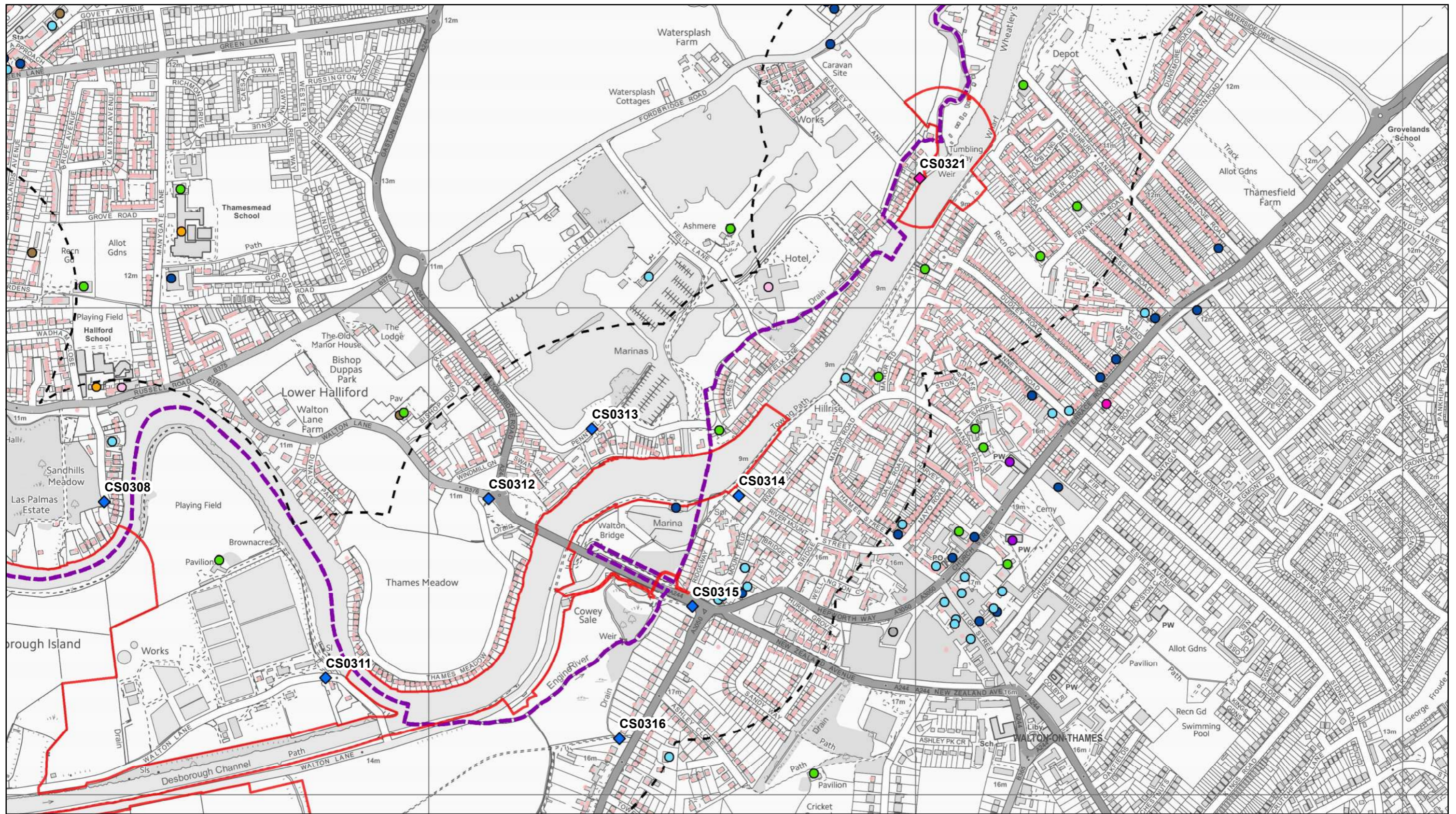

Legend

- PROJECT BOUNDARY FOR EIA SCOPING
- NOISE STUDY AREA FOR EIA SCOPING
- RUNNYMEDE CHANNEL
- SPELTHORNE CHANNEL
- BOROUGH BOUNDARY
- LIBRARY
- MEDICAL
- PLACE OF WORSHIP
- MUSEUM
- NURSERY
- OFFICE
- HOTEL
- DWELLING
- HOUSE BOAT
- COMPLETED
- NOT COMPLETED

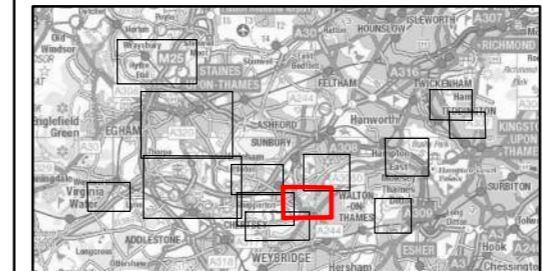
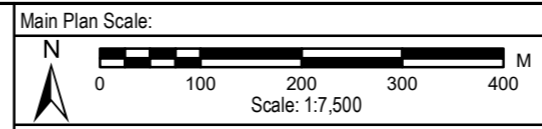

Reproduced by permission of Ordnance Survey on behalf of HMSO.
© Crown Copyright and Database Rights 2022. Ordnance Survey Licence Number 100026380

Registered office: Cowley Business Park, Cowley, Uxbridge, Middlesex, UB8 2AL, UK
Registered in England and Wales: Company no. 08584398

RIVER THAMES SCHEME
EIA SCOPING REPORT - FIGURE 14-1:
PROPOSED AND COMPLETED NOISE MONITORING AND NOISE SENSITIVE RECEPTOR LOCATIONS
PAGE 7 OF 13

Rev.	Drawn	Chkd	Rwdd	Apprvd	Date	Description
P01	TW	WH	VL	ES	22/08/2022	FOR REVIEW AND COMMENT
P02	MA	WH	VL	ES	26/09/2022	UPDATED FOLLOWING CLIENT REVIEW
Status: S3						
Designed by: JF		Date: 08/22		Revision: P02		
Scale: 1:7,500 Project Number: 123703 Drawing Number: ENV/MSE500260-GBV-ZJZ-DR-EN-10058						

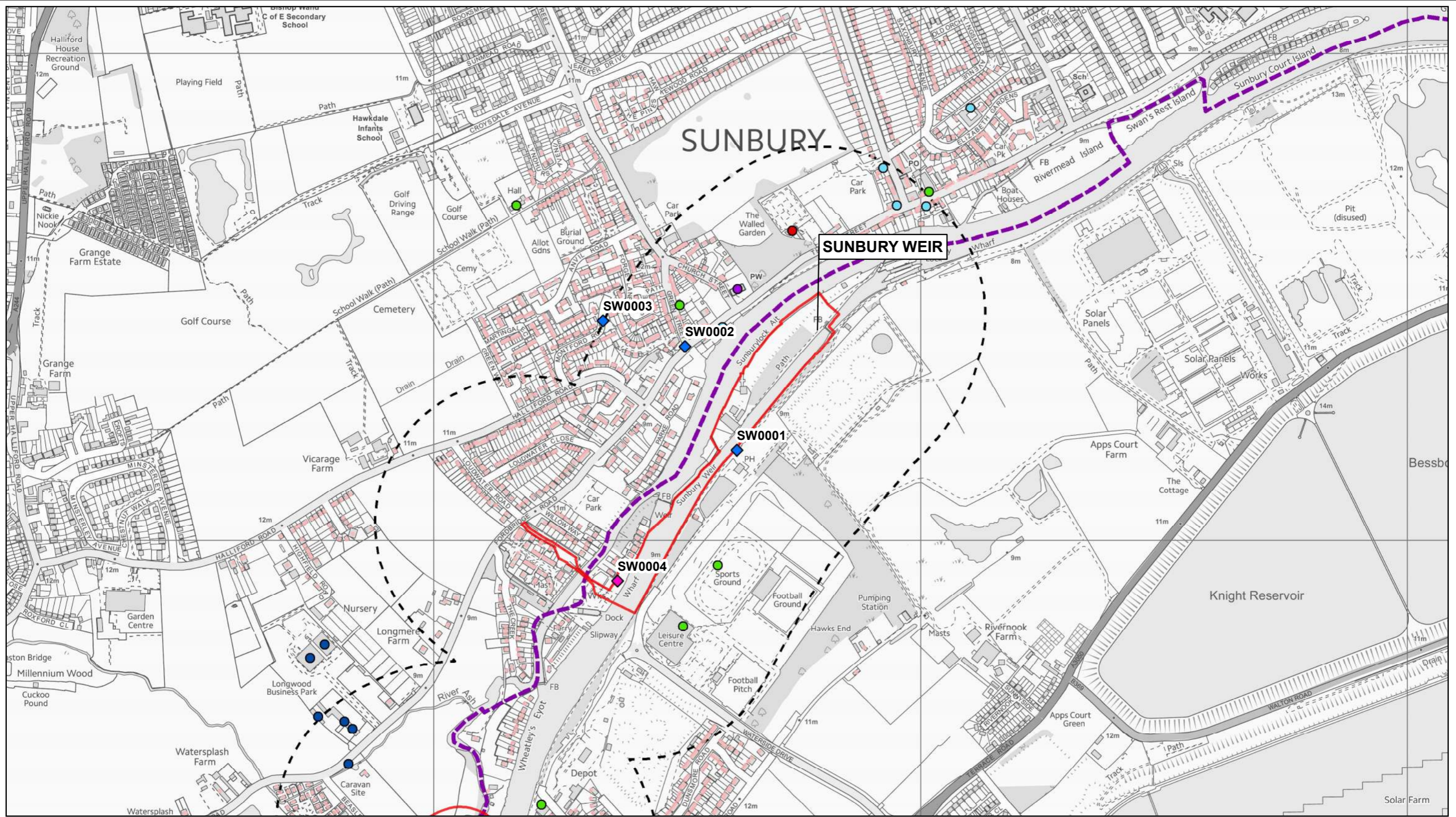

Legend

- PROJECT BOUNDARY FOR EIA SCOPING
- NOISE STUDY AREA FOR EIA SCOPING
- RUNNYMEDE CHANNEL
- SPELTHORNE CHANNEL
- BOROUGH BOUNDARY
- LIBRARY
- MEDICAL
- PLACE OF WORSHIP
- MUSEUM
- NURSERY
- OFFICE
- COMMUNITY / LEISURE
- EDUCATION
- GENERAL COMMERCIAL
- HOTEL
- DWELLING
- HOUSE BOAT
- NOISE SURVEY LOCATIONS AND REFERENCE
- CS0001 COMPLETED
- CS0002 NOT COMPLETED

Main Plan Scale:

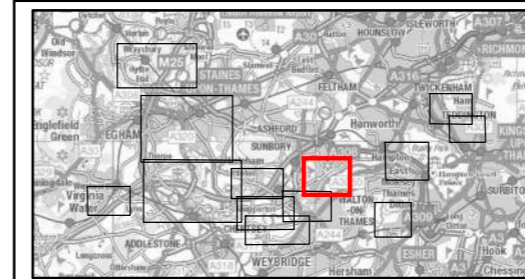
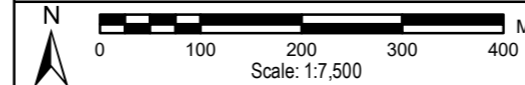

Reproduced by permission of Ordnance Survey on behalf of HMSO.
© Crown Copyright and Database Rights 2022. Ordnance Survey Licence Number 100026380



Registered office: Cowley Business Park, Cowley, Uxbridge, Middlesex, UB8 2AL, UK
Registered in England and Wales: Company no. 08584398

RIVER THAMES SCHEME

**EIA SCOPING REPORT - FIGURE 14-1:
PROPOSED AND COMPLETED NOISE MONITORING
AND NOISE SENSITIVE RECEPTOR LOCATIONS**
PAGE 8 OF 13

Rev.	Drawn	Chkd	Rwdd	Apprvd	Date	Description
P01	TW	WH	VL	ES	22/08/2022	FOR REVIEW AND COMMENT
P02	MA	WH	VL	ES	26/09/2022	UPDATED FOLLOWING CLIENT REVIEW
Status: S3						
Designed by: JF		Date: 08/22			Revision: P02	
Scale: 1:7,500 Project Number: 123703 Drawing Number: ENV/MSE/00260-GBV-ZJ-32Z-DR-EN-10058						

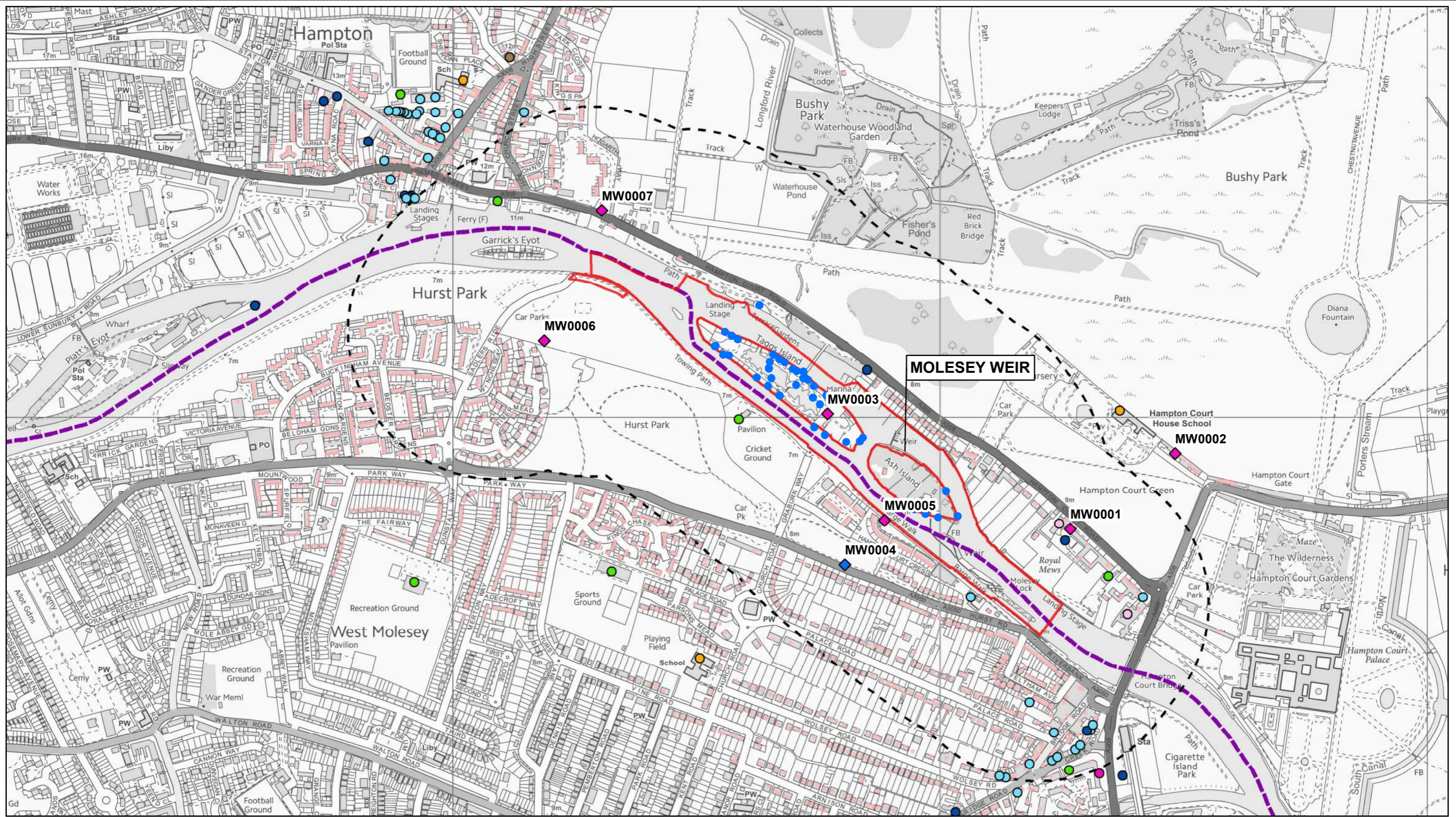

Legend

- PROJECT BOUNDARY FOR EIA SCOPING
- NOISE STUDY AREA FOR EIA SCOPING
- RUNNYMEDE CHANNEL
- SPELTHORNE CHANNEL
- BOROUGH BOUNDARY
- LIBRARY
- MEDICAL
- COMMUNITY / LEISURE
- EDUCATION
- GENERAL COMMERCIAL
- HOTEL
- PLACE OF WORSHIP
- MUSEUM
- NURSERY
- OFFICE
- DWELLING
- HOUSE BOAT
- NOISE SURVEY LOCATIONS AND REFERENCE
- CS0001 COMPLETED
- CS0002 NOT COMPLETED

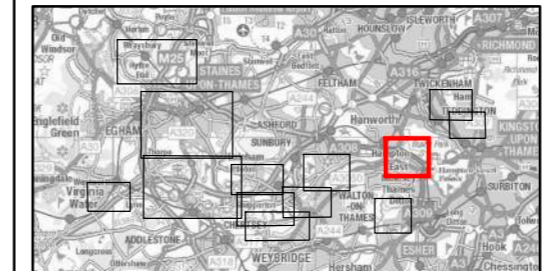
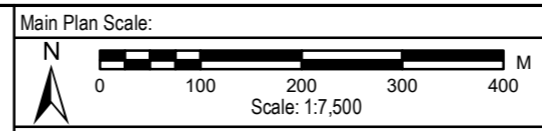

Reproduced by permission of Ordnance Survey on behalf of HMSO.
 © Crown Copyright and Database Rights 2022. Ordnance Survey Licence Number 100026380

g b A GALLIFORD TRY & BINNIES JOINT VENTURE
 Registered office: Cowley Business Park, Cowley, Uxbridge, Middlesex, UB8 2AL, UK
 Registered in England and Wales: Company no. 08584398

RIVER THAMES SCHEME
EIA SCOPING REPORT - FIGURE 14-1:
PROPOSED AND COMPLETED NOISE MONITORING AND NOISE SENSITIVE RECEPTOR LOCATIONS
 PAGE 9 OF 13

Rev.	Drawn	Chkd	Rwdd	Apprvd	Date	Description
P01	TW	WH	VL	ES	22/08/2022	FOR REVIEW AND COMMENT
P02	MA	WH	VL	ES	26/09/2022	UPDATED FOLLOWING CLIENT REVIEW
Status: S3						
Designed by: JF			Date: 08/22		Revision: P02	
Scale: 1:7,500		Project Number: 123703		Drawing Number: ENV/MSE500260-GBV-ZJ-32Z-DR-EN-10058		

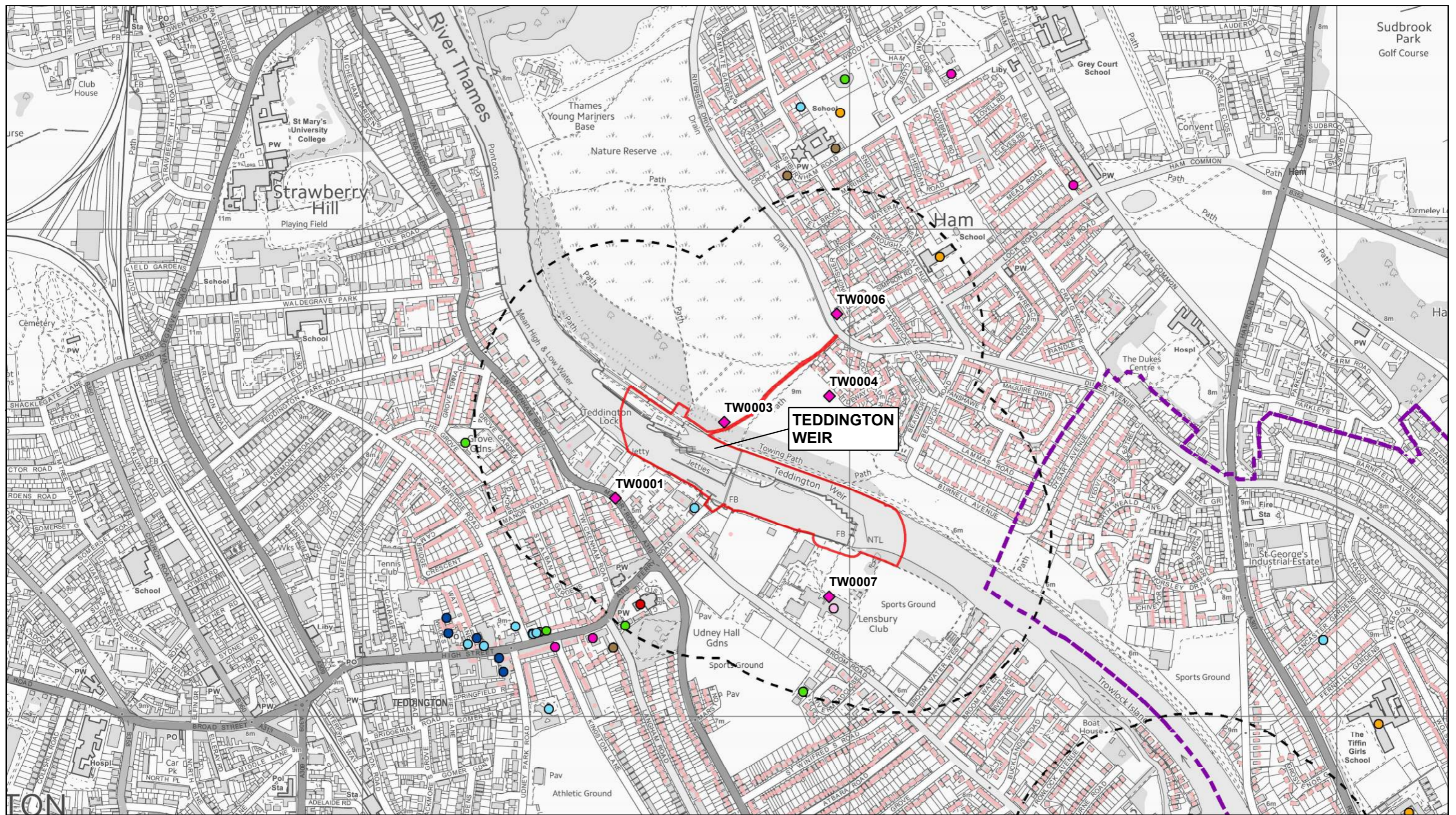

Legend

- PROJECT BOUNDARY FOR EIA SCOPING
- NOISE STUDY AREA FOR EIA SCOPING
- RUNNYMEDE CHANNEL
- SPELTHORNE CHANNEL
- BOROUGH BOUNDARY
- LIBRARY
- MEDICAL
- COMMUNITY / LEISURE
- EDUCATION
- GENERAL COMMERCIAL
- HOTEL
- MUSEUM
- NURSERY
- OFFICE
- DWELLING
- HOUSE BOAT
- NOISE SURVEY LOCATIONS AND REFERENCE
- CS0001 COMPLETED
- CS0002 NOT COMPLETED

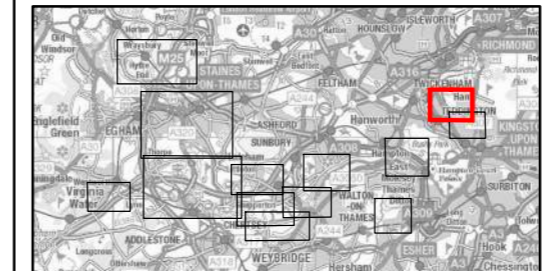
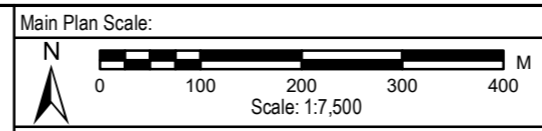

Reproduced by permission of Ordnance Survey on behalf of HMSO.
© Crown Copyright and Database Rights 2022. Ordnance Survey Licence Number 100026380

Registered office: Cowley Business Park, Cowley, Uxbridge, Middlesex, UB8 2AL, UK
Registered in England and Wales: Company no. 08584398

RIVER THAMES SCHEME
EIA SCOPING REPORT - FIGURE 14-1:
PROPOSED AND COMPLETED NOISE MONITORING AND NOISE SENSITIVE RECEPTOR LOCATIONS
PAGE 10 OF 13

Rev.	Drawn	Chkd	Rwdd	Apprvd	Date	Description
P01	TW	WH	VL	ES	22/08/2022	FOR REVIEW AND COMMENT
P02	MA	WH	VL	ES	26/09/2022	UPDATED FOLLOWING CLIENT REVIEW
Status: S3						
Designed by: JF			Date: 08/22		Revision: P02	
Scale: 1:7,500 Project Number: 123703 Drawing Number: ENV/MSE500260-GBV-ZZ-32Z-DR-EN-10058						

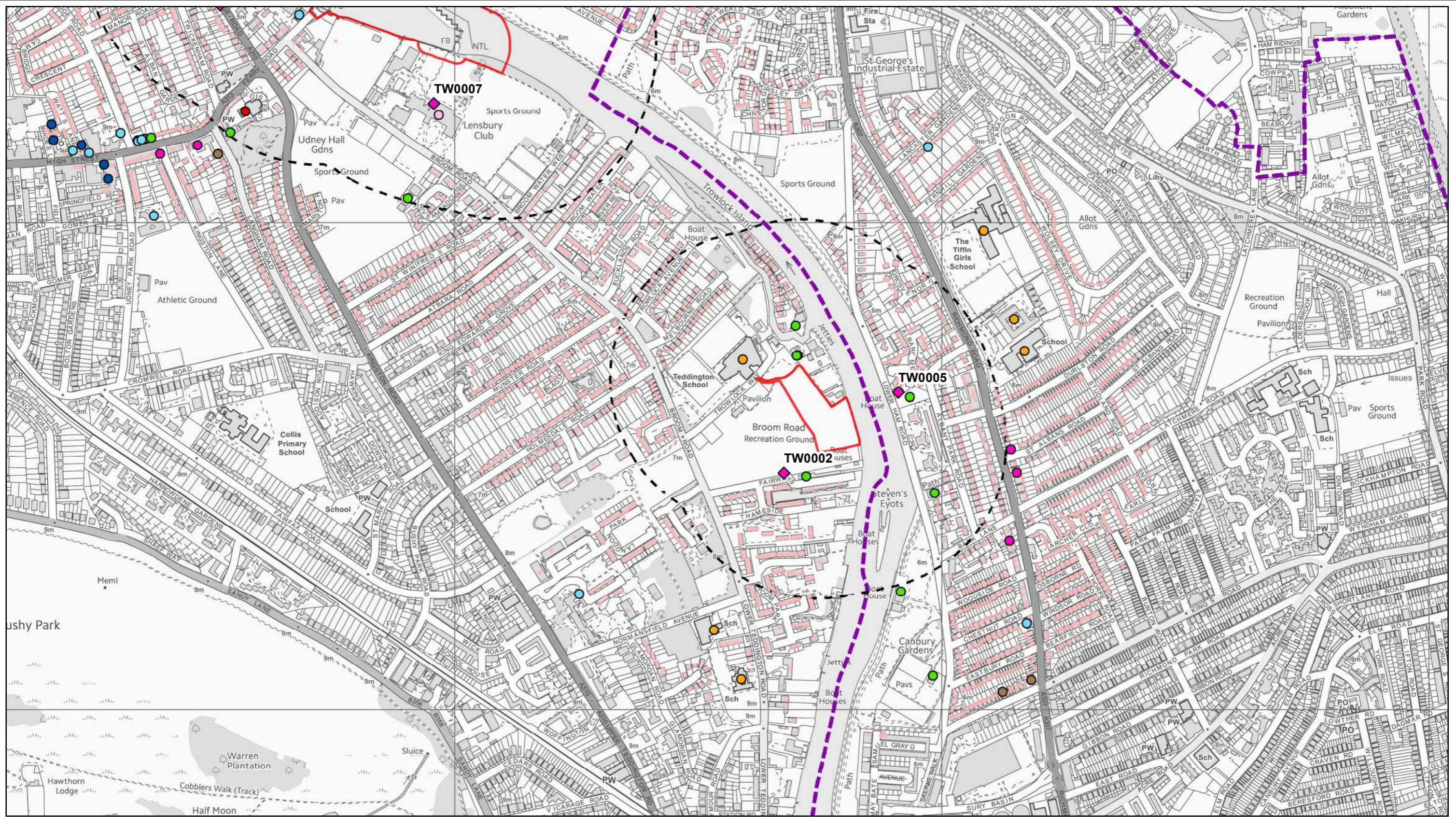

Legend

- PROJECT BOUNDARY FOR EIA SCOPING
- NOISE STUDY AREA FOR EIA SCOPING
- RUNNYMEDE CHANNEL
- SPELTHORNE CHANNEL
- BOROUGH BOUNDARY
- COMMUNITY / LEISURE
- EDUCATION
- GENERAL COMMERCIAL
- HOTEL
- LIBRARY
- MEDICAL
- PLACE OF WORSHIP
- MUSEUM
- NURSERY
- OFFICE
- DWELLING
- HOUSE BOAT
- ◆ NOISE SURVEY LOCATIONS AND REFERENCE
- ◆ CS0001 COMPLETED
- ◆ CS0002 NOT COMPLETED

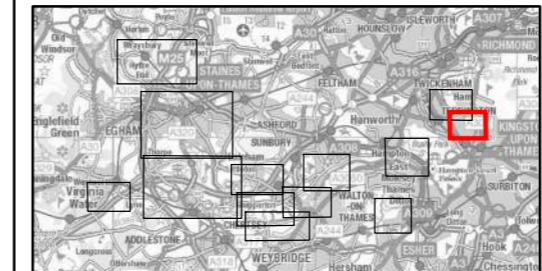
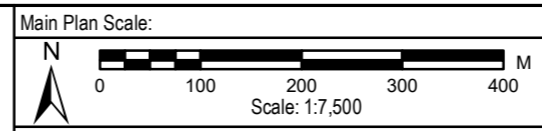

Reproduced by permission of Ordnance Survey on behalf of HMSO.
 © Crown Copyright and Database Rights 2022. Ordnance Survey Licence Number 100026380

g b A GALLIFORD TRY & BINNIES JOINT VENTURE
 Registered office: Cowley Business Park, Cowley, Uxbridge, Middlesex, UB8 2AL, UK
 Registered in England and Wales: Company no. 08584398

RIVER THAMES SCHEME
EIA SCOPING REPORT - FIGURE 14-1:
PROPOSED AND COMPLETED NOISE MONITORING AND NOISE SENSITIVE RECEPTOR LOCATIONS
 PAGE 11 OF 13

Rev.	Drawn	Chkd	Rwdd	Apprvd	Date	Description
P01	TW	WH	VL	ES	22/08/2022	FOR REVIEW AND COMMENT
P02	MA	WH	VL	ES	26/09/2022	UPDATED FOLLOWING CLIENT REVIEW
Status: S3						
Designed by: JF			Date: 08/22		Revision: P02	
Scale: 1:7,500 Project Number: 123703 Drawing Number: ENV/MSE/00260-GBV-ZJ-32Z-DR-EN-10058						

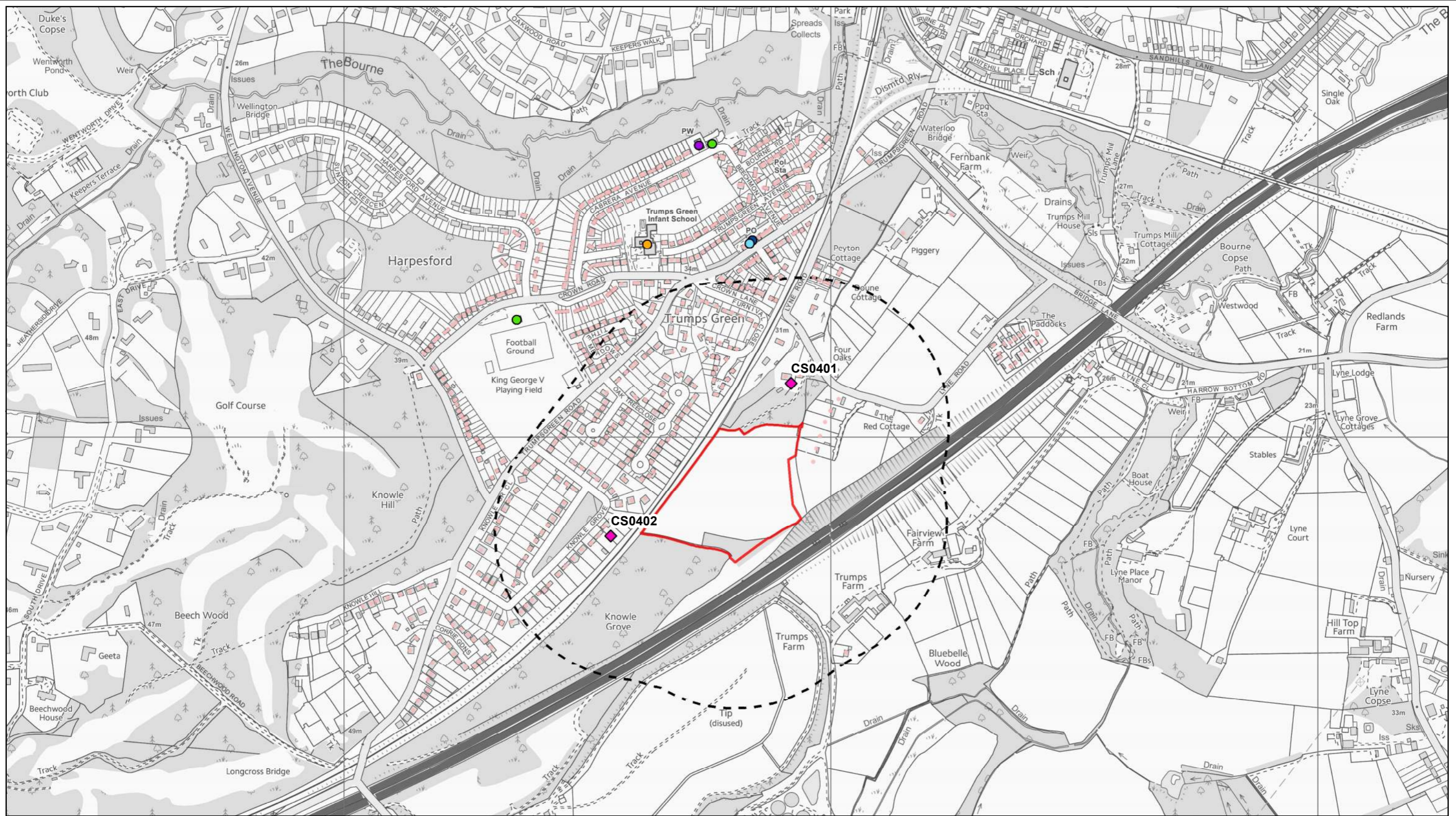

Legend

- PROJECT BOUNDARY FOR EIA SCOPING
- NOISE STUDY AREA FOR EIA SCOPING
- RUNNYMEDE CHANNEL
- SPELTHORNE CHANNEL
- BOROUGH BOUNDARY
- LIBRARY
- MEDICAL
- PLACE OF WORSHIP
- EDUCATION
- GENERAL COMMERCIAL
- HOTEL
- OFFICE
- DWELLING
- HOUSE BOAT
- MUSEUM
- NURSERY
- OFFICE
- NOISE SURVEY LOCATIONS AND REFERENCE
- CS0001 COMPLETED
- CS0002 NOT COMPLETED

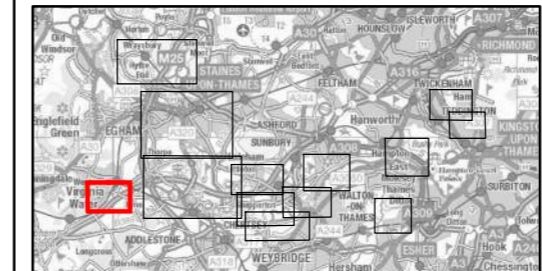
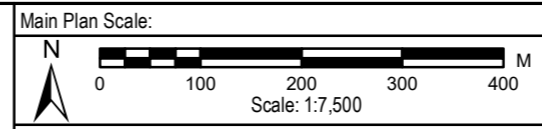

Reproduced by permission of Ordnance Survey on behalf of HMSO.
 © Crown Copyright and Database Rights 2022. Ordnance Survey Licence Number 100026380

g b A GALLIFORD TRY & BINNIES JOINT VENTURE
 Registered office: Cowley Business Park, Cowley, Uxbridge, Middlesex, UB8 2AL, UK
 Registered in England and Wales: Company no. 08584398

RIVER THAMES SCHEME
EIA SCOPING REPORT - FIGURE 14-1:
PROPOSED AND COMPLETED NOISE MONITORING AND NOISE SENSITIVE RECEPTOR LOCATIONS
 PAGE 12 OF 13

Rev.	Drawn	Chkd	Rwdd	Apprvd	Date	Description
P01	TW	WH	VL	ES	22/08/2022	FOR REVIEW AND COMMENT
P02	MA	WH	VL	ES	26/09/2022	UPDATED FOLLOWING CLIENT REVIEW
Status: S3						
Designed by: JF			Date: 08/22		Revision: P02	
Scale: 1:7,500 Project Number: 123703 Drawing Number: ENV/MSE/00260-GZV-ZZ-DR-EN-10058						

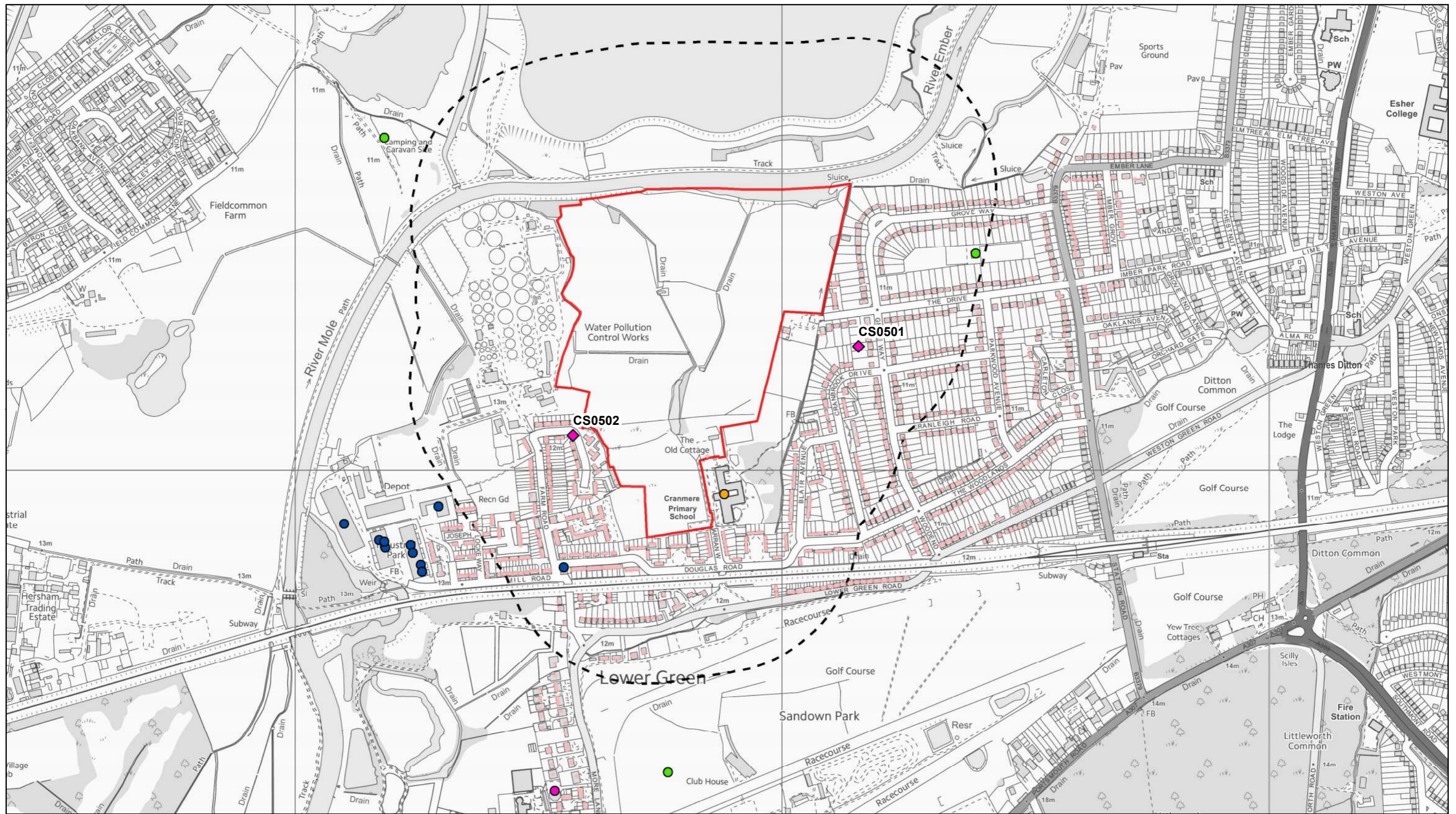

Legend

- PROJECT BOUNDARY FOR EIA SCOPING
- NOISE STUDY AREA FOR EIA SCOPING
- RUNNYMEDE CHANNEL
- SPELTHORNE CHANNEL
- BOROUGH BOUNDARY
- POTENTIAL NON-RESIDENTIAL NOISE SENSITIVE RECEPTORS
 - COMMUNITY / LEISURE
 - EDUCATION
 - GENERAL COMMERCIAL
 - HOTEL
- LIBRARY
- MEDICAL
- PLACE OF WORSHIP
- MUSEUM
- NURSERY
- OFFICE
- POTENTIAL RESIDENTIAL NOISE SENSITIVE RECEPTORS
 - DWELLING
 - HOUSE BOAT
- NOISE SURVEY LOCATIONS AND REFERENCE
 - ◆ CS0001 COMPLETED
 - ◆ CS0002 NOT COMPLETED

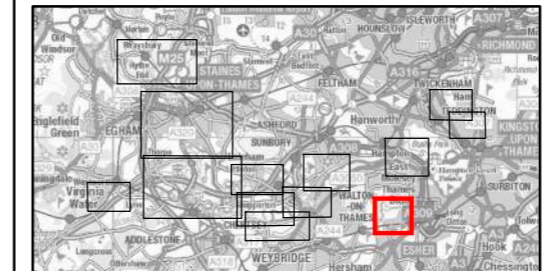
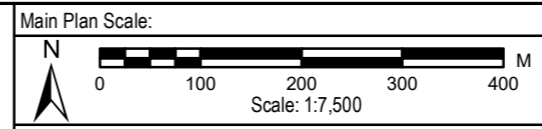

Reproduced by permission of Ordnance Survey on behalf of HMSO.
 © Crown Copyright and Database Rights 2022. Ordnance Survey Licence Number 100026380

Registered office: Cowley Business Park, Cowley, Uxbridge, Middlesex, UB8 2AL, UK
 Registered in England and Wales: Company no. 08584398

RIVER THAMES SCHEME
EIA SCOPING REPORT - FIGURE 14-1:
PROPOSED AND COMPLETED NOISE MONITORING AND NOISE SENSITIVE RECEPTOR LOCATIONS
 PAGE 13 OF 13

Rev.	Drawn	Chkd	Rwrd	Apprvd	Date	Description
P01	TW	WH	VL	ES	22/08/2022	FOR REVIEW AND COMMENT
P02	MA	WH	VL	ES	26/09/2022	UPDATED FOLLOWING CLIENT REVIEW
Status: S3						
Designed by: JF			Date: 08/22		Revision: P02	
Scale: 1:7,500 Project Number: 123703 Drawing Number: ENV/MSE/00260-GBV-ZZ-3Z2-DR-EN-10058						

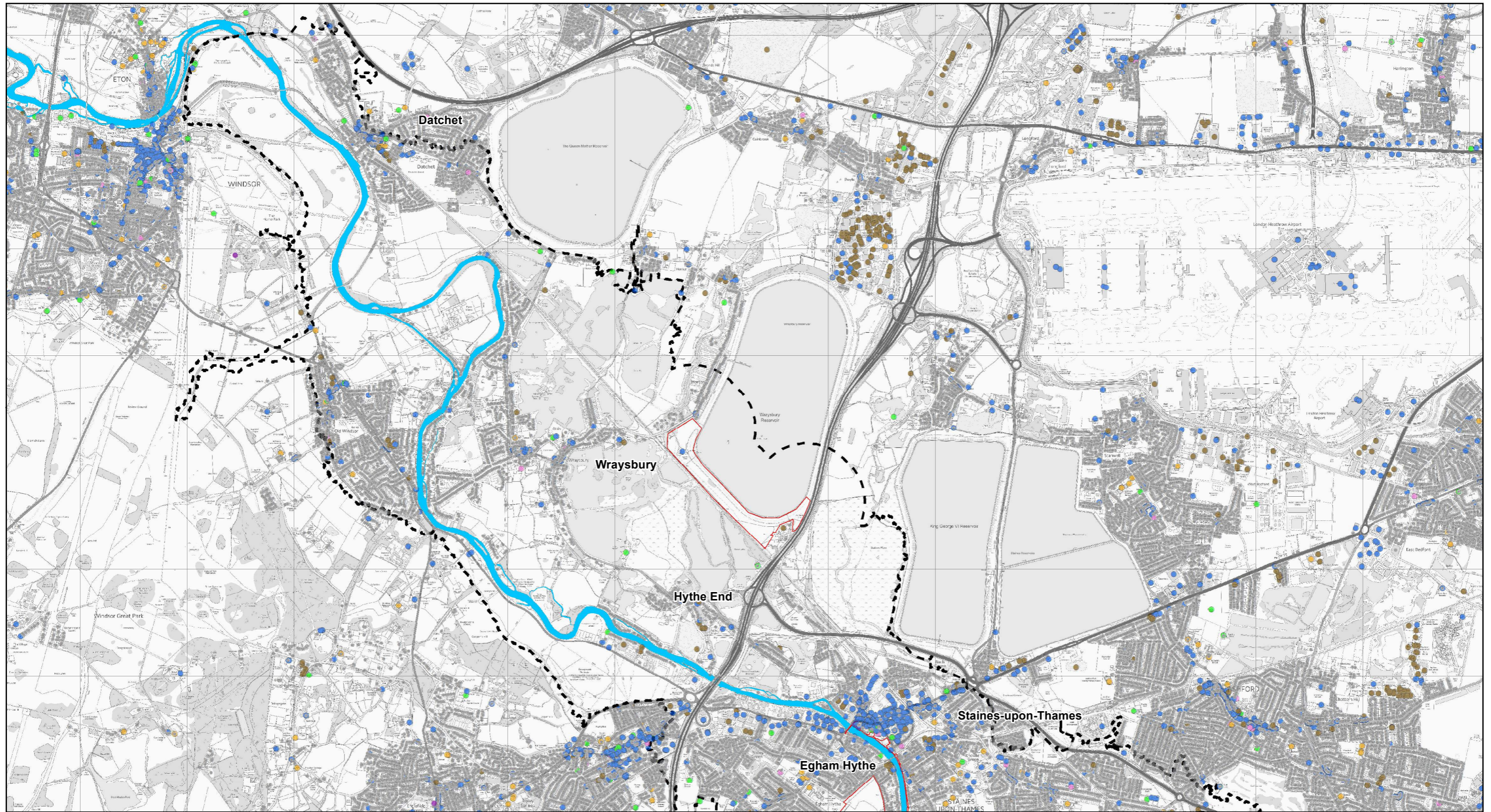

R:\Projects\2303_RTS_D004_Ver\Maparea2_Base_Map\MapArea_Scoping_Plan\ENVI\ENVI500260-GV-ZZ-3Z-DR-EN-10017.mxd 11/07/2022 21:00:00

Legend

- PROJECT BOUNDARY FOR EIA SCOPING
- SOCIO-ECONOMIC STUDY AREA FOR EIA SCOPING
- RIVER THAMES
- CULTURAL
- COMMERCIAL
- EDUCATION
- INDUSTRIAL
- PLACE OF WORSHIP
- RECREATION
- RESIDENTIAL

Main Plan Scale:

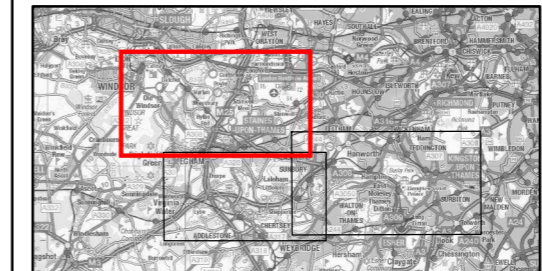
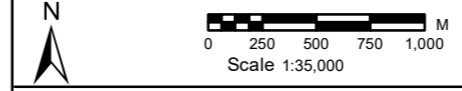

Reproduced by permission of Ordnance Survey on behalf of HMSO.
© Crown Copyright and Database Rights 2022. Ordnance Survey Licence Number 100026380



RIVER THAMES SCHEME

**EIA SCOPING REPORT - FIGURE 15-1:
SOCIO-ECONOMIC RECEPTORS
SHEET 1 OF 3**

Rev.	Drawn	Chkd	Rwkd	Apprd	Date	Description
P01	MA	WH	VL	ES	18/08/2022	FOR REVIEW AND COMMENT
P02	MA	WH	VL	ES	21/09/2022	UPDATED FOLLOWING CLIENT REVIEW
Status: S3						
Designed by: WH		Date: 08/22			Revision: P02	
Scale: 1:35,000 Project Number: 123703 Drawing Number: ENVI\ENVI500260-GV-ZZ-3Z-DR-EN-10047						

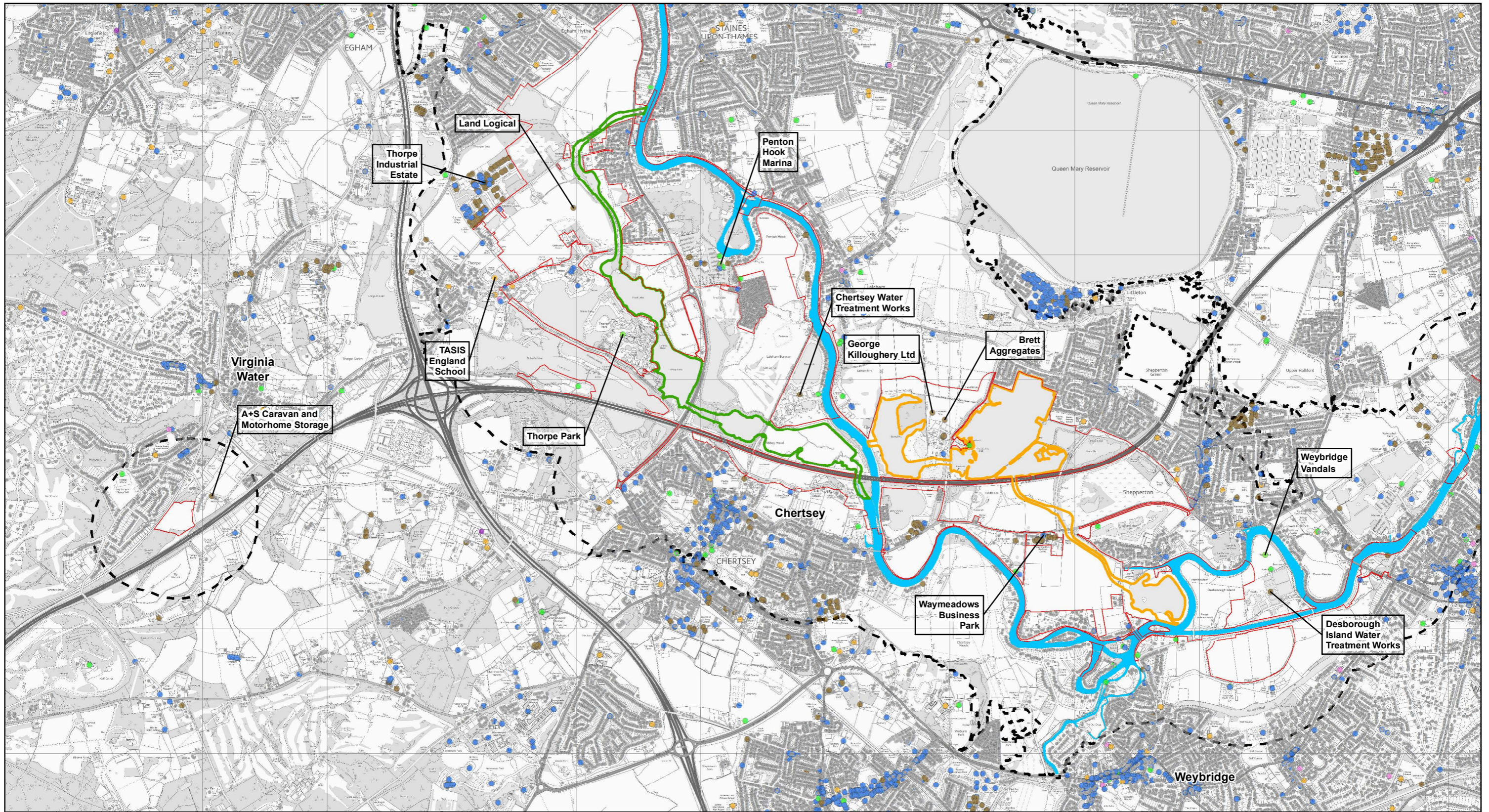

Legend

- PROJECT BOUNDARY FOR EIA SCOPING
- SOCIO-ECONOMIC STUDY AREA FOR EIA SCOPING
- RUNNYMEDE CHANNEL
- SPELTHORNE CHANNEL
- RIVER THAMES
- CULTURAL
- COMMERCIAL
- EDUCATION
- INDUSTRIAL
- PLACE OF WORSHIP
- RECREATION
- RESIDENTIAL

Main Plan Scale:

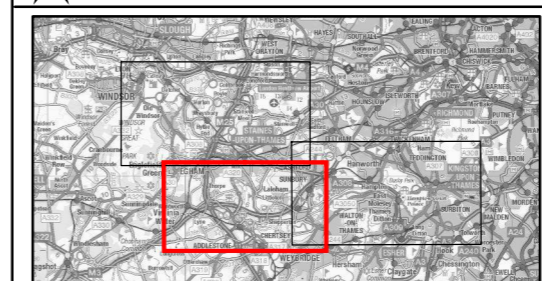
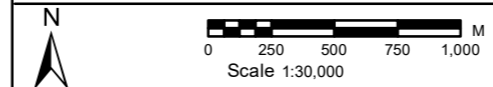

Reproduced by permission of Ordnance Survey on behalf of HMSO.
© Crown Copyright and Database Rights 2022. Ordnance Survey Licence Number 100026380

gb A GALLIFORD TRY & BINNIES JOINT VENTURE
Registered office: Cowley Business Park, Cowley, Uxbridge, Middlesex, UB8 2AL, UK
Registered in England and Wales: Company no. 08584398

RIVER THAMES SCHEME

**EIA SCOPING REPORT - FIGURE 15-1:
SOCIO-ECONOMIC RECEPTORS
SHEET 2 OF 3**

Rev.	Drawn	Chkd	Rwdd	Apprvd	Date	Description
P01	MA	WH	VL	ES	18/08/2022	FOR REVIEW AND COMMENT
P02	MA	WH	VL	ES	21/09/2022	UPDATED FOLLOWING CLIENT REVIEW
Status: S3						
Designed by: WH		Date: 08/22		Revision: P02		
Scale: 1:30,000 Project Number: 123703 Drawing Number: ENV/MSE/500260-GBV-ZZ-3ZZ-DR-EN-10047						

R:\Project\2103_RTS_DOC\4_Worksheets\2_Base_Maps\EIA_Scoping_Plan\ENV\MSE/500260-GBV-ZZ-3ZZ-DR-EN-10047.mxd T1107443 21/09/2022

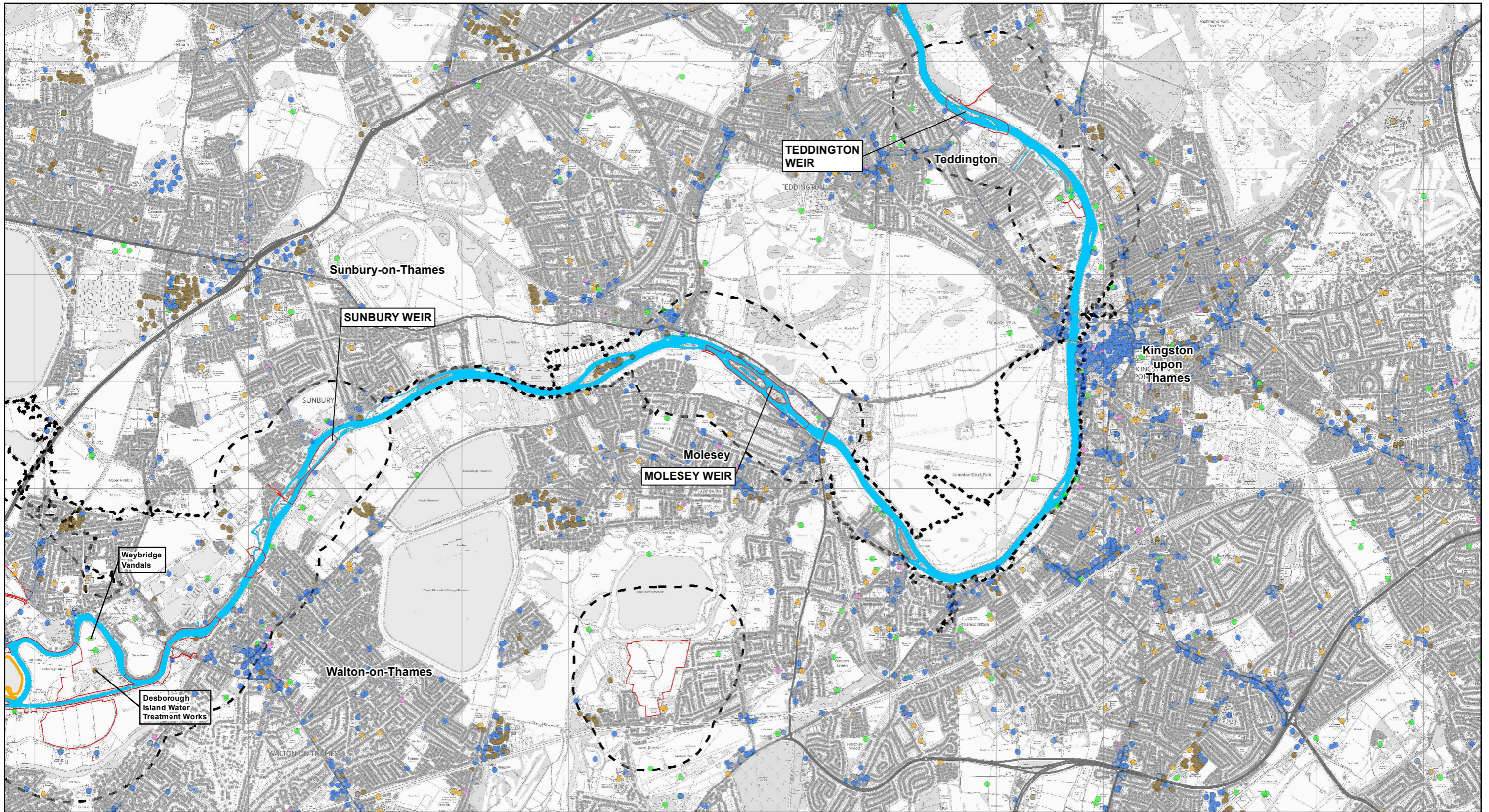

Legend

- PROJECT BOUNDARY FOR EIA SCOPING
- SOCIO-ECONOMIC STUDY AREA FOR EIA SCOPING
- SPELTHORNE CHANNEL
- RIVER THAMES
- COMMERCIAL
- EDUCATION
- INDUSTRIAL
- PLACE OF WORSHIP
- RECREATION
- RESIDENTIAL

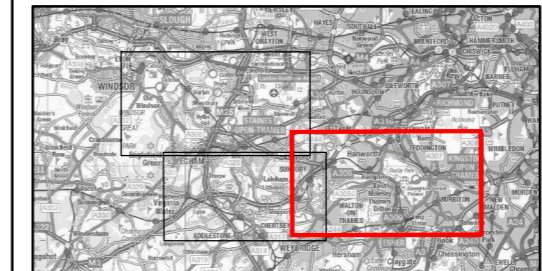
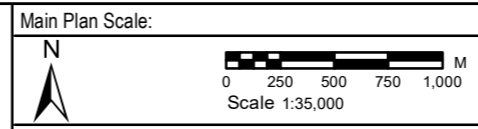

Reproduced by permission of Ordnance Survey on behalf of HMSO.
© Crown Copyright and Database Rights 2022. Ordnance Survey Licence Number 100026380



RIVER THAMES SCHEME

**EIA SCOPING REPORT - FIGURE 15-1:
SOCIO-ECONOMIC RECEPTORS
SHEET 3 OF 3**

Rev.	Drawn	Chkd	Rwrd	Apprd	Date	Description
P01	MA	WH	VL	ES	18/08/2022	FOR REVIEW AND COMMENT
P02	MA	WH	VL	ES	21/09/2022	UPDATED FOLLOWING CLIENT REVIEW
Status: S3						
Designed by: WH		Date: 08/22			Revision: P02	
Scale: 1:35,000 Project Number: 123703 Drawing Number: ENV/MS/500260-GBV-ZZ-DR-EN-10047						

R:\Projects\2303_RTS_D004_V04\Mapa02_Base_Map\MapaEIA_Scoping_Plan\ENVI\MS/500260-GBV-ZZ-DR-EN-10047.mxd 11/10/2022 21:08:02

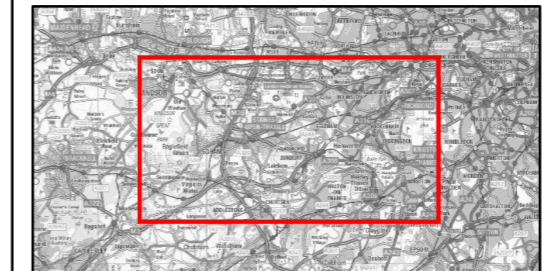
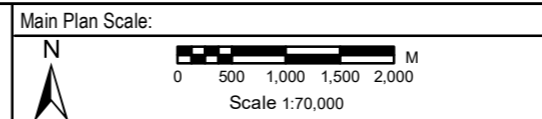
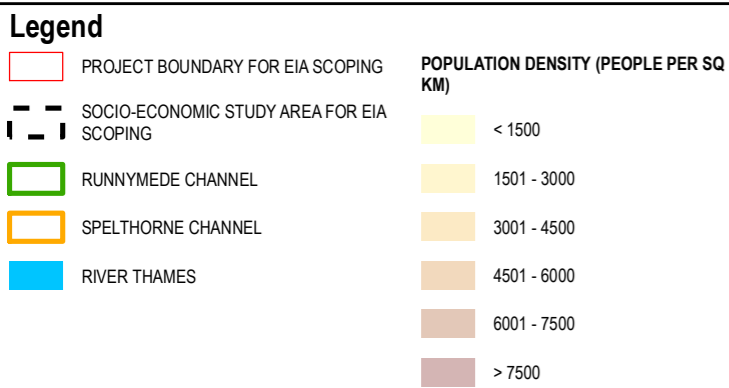
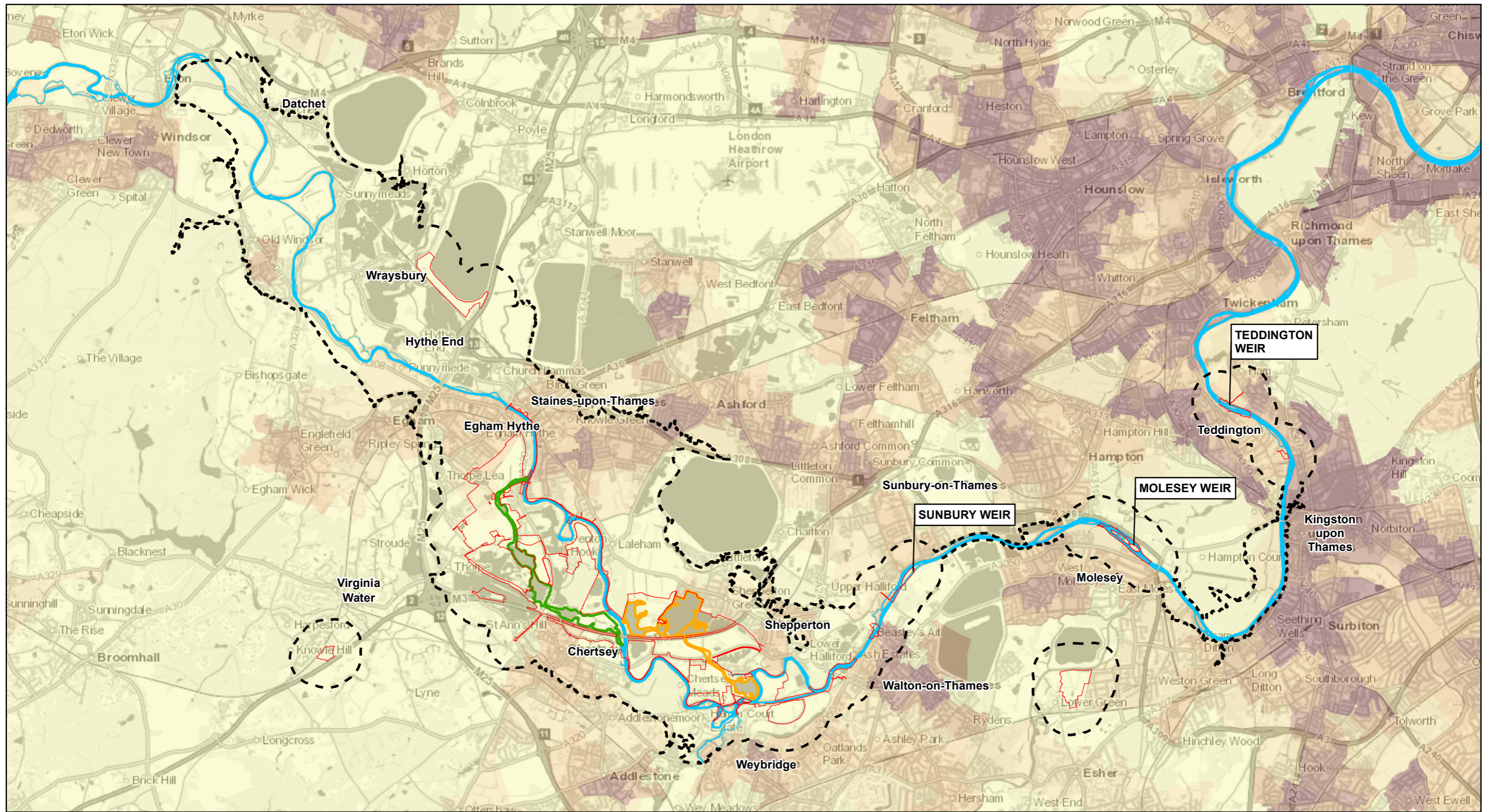

Reproduced by permission of Ordnance Survey on behalf of HMSO.
© Crown Copyright and Database Rights 2022. Ordnance Survey Licence Number 100026380



RIVER THAMES SCHEME

EIA SCOPING REPORT - FIGURE 15-2: POPULATION DENSITY

Rev.	Drawn	Chkd	Rwrd	Apprd	Date	Description
P01	MA	WH	VL	ES	18/08/2022	FOR REVIEW AND COMMENT
P02	MA	WH	VL	ES	21/09/2022	UPDATED FOLLOWING CLIENT REVIEW
Status: S3						
Designed by: WH			Date: 08/22		Revision: P02	
Scale: 1:70,000			Project Number: 123703		Drawing Number: ENVMSE00260-GBV-ZZ-DR-EN-10046	

Contains National Statistics data © Crown copyright and database right 2010. Contains Ordnance Survey data © Crown copyright and database right 2010.